YOURS FOR FABULOUS FLAVOR!
Kikkoman SOY SAUCE
NODA SHOYU CO., LTD.

The Japan Times

'All the News Without Fear or Favor'

Mikimoto Pearls
K. MIKIMOTO & CO. GINZA ST., TOKYO

63rd Year No. 21,724 日刊 © The Japan Times 1959 FRIDAY, JULY 24, 1959 LATE CITY EDITION 12 Yen

U.S. May Give $100 Million For Japan's Air Defense

WASHINGTON (AP)—Rep. Otto E. Passman (D-La.) disclosed in testimony released Wednesday the United States plans to give Japan $50 to $100 million to start an interceptor program for air defense.

Passman, chairman of a House appropriations subcommittee, named the figure in questioning Charles Shuff, acting U.S. Assistant Secretary of Defense for International Security.

Passman said he understood the Japanese Government is considering both the Convair F102 Super Saber and the Grumman F11F for its air defense system.

He asked Shuff why Japan is considering the F11F, which is still in a development stage, when more than 1,200 of the Super Sabers have been built.

Shuff replied that the Japanese Government so far as he knows is not considering the Super Saber, but is interested in the F11F.

Shuff agreed to furnish information for the committee on the Japanese air defense program.

In a statement, Shuff said the U.S. has informed Japan that information will be provided on all of the U.S. aircraft under consideration, but that the final selection will rest with the Japanese Government.

He said the U.S. Air Force has stated that any of the planes under active consideration would meet the minimum Japanese operational requirements. If it appeared that the Japanese were making a serious mistake in their selection of the fighter plane, the U.S. would not support a program for the production of such a plane in Japan.

He also said that it has been agreed that standardization of the Japanese Air Self-Defense Force and the U.S. Air Force is desirable. In this connection, the F11F would be acceptable.

He said that if the two countries shared in the development of the F11F, the cost would be about $35 million each. If only one country selected the F11F, additional development costs would be approximately $50 million.

He said the fire control system on the F102 Super Saber could not be released to the Japanese Government in its present form and about $10 million would be required to engineer a new fire control system for Japanese-built Super Sabers.

Japan 'Influential'

WASHINGTON (Kyodo-Reuter)—Japan was described in congressional testimony released Thursday as a "very influential country" in the Far East.

The phrase was used by Charles Shuff, deputy assistant secretary of defense for international affairs, at a private hearing of a House of Representatives appropriations subcommittee on June 4.

Asked to say what significant achievement had emerged in the U.S. military aid program to Japan, Shuff replied: "The significant thing is that they have a Japanese defense force at all.

"After years of postwar antimilitarist indoctrination, that they should emerge and establish a self-defense force and proceed and make some real progress with it, we feel indicates that they have come a long way."

U.S. Solons Debate Japan Aid Funds

WASHINGTON (UPI) — Undersecretary of State C. Douglas Dillon told Congress last month that Japan was scheduled to receive $99,700,000 in military and technical aid during the next 12 months, it was revealed Thursday.

But an official told United Press International that there is actually no intention of giving Japan more than about half that amount.

During fiscal 1959, which ended June 30, Japan received about $40 million in arms aid and a small amount of technical assistance, according to reliable sources.

Dillon went on to say that the technical assistance program is being phased out in Japan and will be brought to a close in the next few years.

He added that Japan, primarily through its reparations programs, is "being very helpful in the economic development of Southeast Asia."

Swedes Hail Discovery Of Three Viking Ships

STOCKHOLM (UPI)—Swedish archeologists Wednesday hailed the discovery of three 900-year-old Viking ships as perhaps the most remarkable naval discovery of the three wrecks Wednesday. They were discovered at the bottom of a bay at Haevringe, not far from Stockholm.

Kishi Leaves Paris For South America

PARIS (AP) — Japanese Prime Minister Nobusuke Kishi flew toward South America Thursday after obtaining promises that France will work to increase trade with Japan. His Air France Super Constellation took off from Orly Airport at 1:22 p.m. (9:22 p.m. JST) en route to Brazil.

The plane is scheduled to make a refueling stop at Dakar at 11:30 p.m. and proceed to Rio de Janeiro where it lands Friday.

While in France, Kishi went over a wide range of problems with French President Charles de Gaulle and Premier Michel Debre. In a press conference before leaving, Kishi pledged Japan to work for a ban on nuclear armaments, reaffirmed his present opposition to admitting Communist China to the United Nations and reaffirmed his efforts to obtain big-power help for less developed countries.

Both Japanese and French sources emphasized that Kishi's three-day visit went off with exceptional warmth.

On political and cultural matters there was no differences and only in trade talks did Kishi fail to get full satisfaction.

Even here Debre promised to study Kishi's efforts to obtain a "most favored-nation" trade status for Japan.

Impartial observers feel Kishi won't get this but that his visit will result in a softening of French resistance to seeing increased Japanese trade flow into France and the African states of the French Community.

UPI-Sun Radiophoto

Prime Minister Nobusuke Kishi enjoys a reception held in his honor by French President Charles de Gaulle (left) at the Elysee Palace Wednesday night.

Premier Debre was at Orly Airfield to give Kishi an official sendoff. The Garde Republicaine band and an Air Force honor guard rendered honors to Kishi.

Kishi read a short statement thanking the French Government and people for his warm welcome.

Debre replied by saying Kishi's visit had tied Japan and France even closer.

A final communique was issu-

Continued on Page 2, Col. 3

Ryukyus' Strategic Role Stressed by U.S. Military

WASHINGTON (AP)—The strategic importance of Okinawa, the great U.S. island fortress in the Western Pacific, is increasing in the face of constant probes from Communist China, Congress has been told.

In testimony before a House appropriations subcommittee released Thursday, U.S. army authorities said that continuing tension in the Taiwan Strait and Peiping expansionist policies in Tibet pointedly emphasized Okinawa's importance.

Maj. Gen. C. K. Gailey, chief of the Defense Department's Civil Affairs and Military Government, called it the pivot of U.S. defenses in the Far East, only 600 miles, or about 30 minutes by plane, from Quemoy and Matsu islands off the China mainland and from Korea.

Edward W. O'Flaherty, head of the Economic Affairs Section of Military Government, told the committee that unlike other U.S. foreign bases "where we are guests . . . here we have no one else to deal with, no other sovereign."

He said the Defense Department had complete control of the strategic Ryukyu Island chain.

The stress on Okinawa's strategic role was pointed up when the Defense Department asked congressional approval for a $4 million development program for the Ryukyus.

U.S. Congress OK's Foreign Aid Bill

WASHINGTON (AP) —The U.S. Congress sent to the White House Wednesday a $3,556,200,000 foreign aid bill, trimmed $353,200,000 below President Dwight D. Eisenhower's requests.

The House and Senate approved in quick order a compromise worked out from the differing bills each had previously passed.

The measure authorizes $1,400 million for arms aid to Free World Allies this fiscal year—$200 million less than the President asked.

It also provides a two-year authorization for development loans abroad—$700 million for this year and $1,100 million for fiscal year 1961, subject to action by the Senate and House Appropriations Committees.

U.S. Calls Japan 'Underdeveloped'

WASHINGTON (UPI)—In the eyes of the State Department, Japan — whose manufactured products offer stiff competition to the products of both the U.S. and Europe—is classified as an underdeveloped country.

She is listed among the underdeveloped countries in a list compiled for the House Appropriations Committee by the Development Loan fund.

A footnote, explains: "While Japan's level of industrialization is more advanced than any of the other countries listed, its per capita gross national product is low by the standards of North America and Western Europe."

UAR Marks Anniversary Of Revolt

CAIRO (UPI)—The United Arab Republic paraded its military might through the streets of Cairo Thursday in a celebration marking the seventh anniversary of the revolt which brought Col. Gamal Abdel Nasser to power.

Much of the equipment was Russian-manufactured. Soviet-built MIGs roared overhead. Tanks and heavy weapons also bore the Russian label.

The parade followed a major address by Nasser Tuesday night in which he pledged himself, in a surprise turnabout, to be a "comrade in arms" with Iraqi Premier Gen. Abdul Karim Kassem "in any emergency."

Cabinet Gets Briefing on Japan-U.S. Pact Talks

Finance Minister Eisaku Sato said yesterday he believed it would not be necessary for the Government to appropriate joint defense cost from fiscal 1960 in view of the progress being made in the current negotiations for revision of the Japan-U.S. Security Treaty.

He made this statement following a conference of Cabinet ministers at which Foreign Minister Aiichiro Fujiyama made a full report on the progress of Japan-U.S., talks on revision of the pact.

Fujiyama said the two countries have reached an agreement on the new security treaty and were now drafting its text.

Chief Cabinet Secretary Etsusaburo Shiina told newsmen after the briefing session that the signing of the treaty would take place in September or October.

Fujiyama explained at the conference that Japan could veto U.S. proposals on the deployment and equipment of U.S. armed forces in Japan during prior consultations under the proposed new Japan-U.S. security treaty.

Fujiyama added that if the U.S. should override Japan's veto, it would constitute a violation of the treaty.

On the basis of this idea, Fujiyama said, the talks on revision of the security treaty were being conducted.

On the revision of the Japan-U.S. Administrative Agreement, Fujiyama said his talks with U.S. Ambassador Douglas MacArthur were conducted on the basis of a 38-point demand.

Fujiyama added he believed the negotiations for revision of the administrative agreement will take considerable time.

In the meantime, Labor Minister Raizo Matsuno said the proposed new administrative agreement should have clear-cut provisions on the supply of labor to U.S. garrison forces by the Japanese Government.

Under the existing agreement, he said, the Japanese Government is obliged to supply labor to the U.S. armed forces in Japan, but it has little say over dismissal of Japanese workers by the U.S. military authorities.

The Labor Ministry, he said, has often found itself in a tight spot in the past in connection with labor disputes arising from the firing of Japanese workers by U.S. military base commanders for security and other reasons.

This must be corrected when a new administrative agreement is drafted, Matsuno stressed.

The conferees also posed questions on Article 14 of the administrative agreement concerning "special contractors" to be employed by the U.S. garrison forces.

On this point, Fujiyama said that the American forces here had engaged the "special contractors" for security reasons and that some of these "contractors" were suspected of having enjoyed their privileges too liberally, especially in getting their supplies and goods cleared of Japanese customs.

A clause strictly governing the "special contractors" will be written into a new administrative agreement, he said.

Okinawa Command Firing Order Denied

NAHA (AP)—The highest U.S. military authorities including the Navy Thursday ridiculed a Tass report from Tokyo that the American command in Okinawa will open warning fire and detain Japanese fishing vessels in Okinawan waters.

"Heavens no," Rear Adm. Paul E. Blackburn, Taiwan Patrol Force commander, said commenting on the Tokyo report.

Blackburn described the Tass report as "preposterous" and completely unheard of.

Korean Supplies Rust

U.S. Foreign Aid Waste Charged

WASHINGTON (AP) — Charges of waste and mismanagement in the multibillion-dollar foreign aid program marked House subcommittee hearings made public Thursday.

In one unnamed country investigators found a 20 years' supply of clothing for the Women's Auxiliary Corps, a 45-year supply of 30-cal. carbine ammunition, 70,000 sets of new tire chains left outside without storage, and more than a million new carbine and submachinegun clips wasting away.

In Pakistan, U.S. aid officials reportedly had a fleet of 229 passenger cars, 529 refrigerators and 1,027 Pakistani helpers for a staff of 271 Americans.

The testimony was taken in closed sessions during May and June by the appropriations subcommittee headed by Rep. Otto Passman (D-La.) in its yearly review of the aid program.

Administration officials denied some of the allegations and said corrective steps have been taken on others. In general, they pictured the continued large-scale aid sought by President Eisenhower for friendly nations as needed for America's survival in the cold war.

The hearings foreshadowed another round of Congressional cutting of the aid program.

Congress passed a compromise bill authorizing $3,556,200,000 in aid for the coming year, $353,200,000 below Eisenhower's recommendation. The measure only sets ceilings. The actual cash must be voted in an appropriation bill which starts its legislative journey in Passman's committee.

Passman, a longtime foe of the overseas assistance program, has spoken of slashing the money bill another half-billion dollars below the authorized figure.

Passman read into the hearings a report identified as findings from a team of U.S. and foreign military officers. While the country was not named, other testimony indicated it was Korea.

"Well over a million new carbine and submachine gun clips were found in open storage," the report said. "They had deteriorated to a point where the major portion was no longer reparable.

"In the same command area there was a mountain of new tire chains estimated at 70,000 sets, left outside without maintenance and storage . . . "

K'chev Accuses U.S. Of 'Interference' in Soviet Home Affairs

Nixon Arrives in Moscow With Goodwill Offer

MOSCOW (UPI)—Vice President Richard M. Nixon arrived here Thursday for an 11-day goodwill visit and promptly ran into Radio Moscow charges that certain persons in the United States were trying to force their dictates on the whole world.

The vice president was welcomed at the airport by First Deputy Premier Frol Kozlov, who recently visited the United States, and Deputy Foreign Minister Vassily V. Kuznetsov, who just returned from Iraq.

Nixon, in a formal arrival statement, frankly acknowledged the grim state of affairs between the U.S. and Russia. He pledged to help achieve better understanding because "we have reached the point where we must either learn to live together or we will die together."

The atmosphere for the visit had been chilled Wednesday when the Communist Party organ Pravda accused the U.S. of new anti-Soviet provocations and reminded Nixon of the "Latin sticks and stones" which greeted him and his wife Pat when they flew to South America last year.

It was chilled further Thursday when Radio Moscow, in an English language broadcast, made the angry charge that the U.S. was guilty of "blatant, arrogant interference in the internal affairs of free sovereign states."

Both the Pravda blast and the Radio Moscow comment were based on a congressional resolution and a proclamation by President Eisenhower calling for observance of "Captive Nations Week" and calling for a week of prayer for the "enslaved nations" of Eastern Europe.

Nixon arrived here against a backdrop of Western pessimism over cold war developments in Geneva and puzzlement by Soviet Premier Nikita Khrushchev over the purpose of his visit. Nixon said in Washington he would tell Khrushchev that Congress and the American people were united behind President Eisenhower.

One purpose of his visit is to open an American exhibition Friday to acquaint the Russian people with the American way of life—although the Soviet press already has raised doubts that the exhibition is accurate.

Nixon also will review cold war problems with Khrushchev on Sunday.

Kozlov, in his speech of welcome to Nixon, said: "We believe that your trip will help remove the prejudices and misunderstandings which unfortunately developed in the past between our two countries. We think that your trip, your observation of Soviet factories and other institutions, your meeting the Soviet people will enable you to understand our way of life and to see that our people want nothing more than to do creative labor and to live in peace like the American people."

America's biggest commercial jet-liner bearing U.S. newsmen Thursday streaked nonstop from New York to Moscow in the record time of 8 hours and 45 minutes.

The flight of the "intercontinental" version of the Boeing 707 knocked 63 minutes off the flying time of the Russian TU114 prop-jet that set the previous New York-Moscow record when Soviet First Deputy premier Frol Kozlov returned to Russia earlier this month.

The new record was set by a Pan American World Airways jetliner under charter to the U.S. State Department, carrying 96 persons, most of them American newsmen assigned to cover Nixon's 11-day tour of Russia.

Fuchs May Get Atomic Job in Red China

ROME (UPI) — Atomic spy-scientist Klaus Fuchs, recently freed from a British prison, likely will be given an important atomic job in Communist China at the end of a freshening-up course in Russian labs, an Italian agency specializing in Iron Curtain news reported Wednesday.

Warsaw Statement Jolts Geneva Meet

GENEVA (UPI)—The West warned Russia Thursday that she can not simply wipe out Western rights in Berlin by one-sided action on her part. British Foreign Secretary Selwyn Lloyd flung down his challenge at the Big-Four conference table in an apparent toughening Western stand against Nikita Khrushchev's renewed threat against Berlin. Lloyd was first speaker at the 23rd plenary session of the deadlocked Geneva talks.

GENEVA (AP)—A new threat from Nikita Khrushchev of Communist action against West Berlin Thursday put pressure on the Western foreign ministers at the Big-Four conference.

The Soviet Premier said in a joint Soviet-Polish communique at Warsaw that the Western stand at Geneva may lead to aggravation of a situation "pregnant with danger to the cause of peace in Europe."

The communique warned that if what it called the "abnormal situation" in Berlin — the Western occupation—is not liquidated, Russia and Poland "will support East Germany in measures which she may recognize as appropriate."

Khrushchev and the Poles repeated Russia's original demands for peace treaties with two Germanys and the transformation of West Berlin into a demilitarized "free city." And they repeated Khrushchev's threat to sign a peace treaty with East Germany if the allies do not meet the Communist demands. This would give the East Germans control of supplies to the allied garrisons in West Berlin, raising the threat of a new Berlin blockade.

The new threat to use Soviet power against Berlin brought some renewal of the tension which had subsided somewhat as the Geneva negotiations dragged on. But Khrushchev and the Poles perhaps significantly set no time limit for achievement of their demands.

The Western foreign ministers and Soviet Foreign Minister Andrei A. Gromyko, meanwhile, were deadlocked in negotiations to find a way out of the Berlin crisis. Both sides declared Wednesday they had no intention of backing down on key issues involving their basic and completely contradictory aims in Germany.

At Wednesday's Big-Four meeting, Herter accused the Soviet Union of holding the two million inhabitants of West Berlin as ransom for the ultimate communization of all Germany.

Gromyko himself rejected Western counterproposals for continuing four-power negotiations on Germany. These proposals, he said, sought to impose a humiliating dictate on the German people.

Gromyko's 'Ability' to Stall Keeps Meet Going

By MAMORU KIKUCHI
Japan Times Correspondent

GENEVA — Most observers here predict that the Big-Four foreign ministers' conference will remain deadlocked while U.S. Vice President Richard M. Nixon visits Moscow to meet Soviet Premier Nikita S. Khrushchev.

They base their prediction partly on what they call the "super stalling" ability of Russian Foreign Minister Andrei Gromyko to keep the conference going without achieving anything.

Kikuchi

Gromyko recently proposed that the Western forces stationed in Berlin be made "symbolic." A Western foreign minister asked him what he meant by "symbolic" and Gromyko's reply was: "Symbolic is symbolic."

According to the New York Herald Tribune, a conversation along the same line took place at a private session last week between Gromyko and a Western foreign minister.

The questions and answers went on like this:

The Western minister: "Mr. Gromyko, would you please explain what happens to our rights in your proposal."

Gromyko: "I have already explained that in my statements."

The Western minister: "Yes, but the statements are different. Which best represents your views?"

Gromyko: "All of them."

The Western minister: "Then am I right in interpreting your statement as meaning . . . ?"

Gromyko: "That's your interpretation."

The Western minister: "Then what is your interpretation?"

Gromyko: "I have explained that."

Clash Erupts at Teachers' Seminar

Another police-unionist scuffle broke out yesterday at the Tokyo Industrial Arts High School in Suidobashi, Tokyo where the Education Ministry has been holding a curriculum seminar for primary school teachers.

The melee was soon brought under control after about 100 policemen singled out unionists one by one from the picket spread in front of the school gate.

The last-day session of the seminar, attended by 520 teachers from the Kanto and adjoining districts, opened slightly after 9 a.m., only 10 minutes behind schedule.

The Japan Teachers Union (Nikkyoso) is strongly opposed to the seminar which, it said, is designed to force the Government-made curriculum on children.

Japan to Protest ROK Boat Seizure

Japan was expected to lodge a strong protest to the Republic of Korea today or tomorrow on the seizure of a Japanese fishing boat outside the "Rhee Line" and demand its immediate return.

According to reports reaching the Maritime Safety Agency, the 19-ton fishing boat No. 7 Koyo Maru was pursued by a ROK coast guard patrol boat while operating near Cheju Island but outside the "Rhee Line" Wednesday afternoon.

The vessel was seized and towed toward South Korea shortly after the 12 crewmen abandoned it and took refuge on the Japanese patrol boat Isuzu.

Antitreaty Revision Drive Main Aim of 'Peace' Congress

How to block the proposed revision of the Japan-U.S. Security Treaty will be one of the three important themes for discussion at the forthcoming World Conference Against Atomic and Hydrogen Bombs.

This was revealed at a meeting of directors from various chapters of the Japan Council Against Atomic and Hydrogen Bombs held at its headquarters in Shimbashi yesterday.

The other two themes will be the prohibition of nuclear tests and measures to outlaw nuclear armaments and to establish a collective security system.

It was decided at the meeting to ask Foreign Minister Aiichiro Fujiyama and Justice Minister Hiroya Ino to grant entry visas to North Korean representatives desiring to attend the Hiroshima conference.

The directors also decided to present to the Hiroshima meeting a plan to hold a world congress against atomic and hydrogen bombs in Japan next year to mark the 15th anniversary of the atom bombing of Hiroshima and Nagasaki.

A plan to establish an international center in Tokyo against nuclear bombs will also be presented to the meeting.

Verbal Blast Made on Return From Polish Capital

MOSCOW (UPI) — Soviet Premier Nikita Khrushchev charged Thursday that America's "Captive nations' Week" was "direct interference in the Soviet Union's internal affairs."

He said the U.S. had launched an "anti-Soviet campaign" in connection with Vice President Richard M. Nixon's visit to an "enslaved country."

"It would be a good idea if Nixon, who has just landed, would come and have a look at the 'enslaved people' gathered at this stadium," Khrushchev said.

Khrushchev was speaking to a mass Soviet-Polish friendship rally at almost the precise moment of U.S. Vice President Nixon's arrival in the Russian capital. It came shortly after his return from his Polish visit.

The Soviet Premier reacted bitterly to the congressional and presidential proclamation of "Captive Nations' Week" which had mentioned no nation by name.

But Khrushchev charged it was directed against the Soviet Union.

It was being held in the U.S., he said, "at the very moment" when there was "a possibility of improving relations between the U.S. and the USSR."

America's "campaign" launched "in connection with Nixon's visit to an 'enslaved country'," was turned toward the wrong target, he said.

"When enslaved people want to liberate themselves, they get rid of the capitalists and exploiters.

"The capitalists regard as free those countries where they could plunder and not be responsible toward the people for their anti-popular actions," he said.

It was the capitalist nations which were truly enslaved, Khrushchev insisted.

The Soviet people will not be deceived by "this provocation," Khrushchev said. "They stand above such provocations."

At the end of his 40-minute speech, as if unable to get the subject off his mind, Khrushchev returned to the "enslaved peoples" theme and Nixon's visit.

Khrushchev said: "On one hand they send eminent people, including governors, to our country and open an exhibition and send the Vice President to us, and on the other hand they organize a 'Enslaved Peoples' Week.

"This shows that some are guided not by reason but by fears before the successes scored by the other camp," Khrushchev said.

"Nixon has asked to talk to ordinary people: he thinks that as soon as they hear an American they will understand that socialism is evil and capitalism good.

"Well, he can go to see anybody he wishes. Let him hear what the Soviet people think and say," Khrushchev said.

The Soviet Premier hammered at "Captive Nations' Week" and Nixon before and after a series of statements on the international situation.

On one of those, he said, "the best solution' for Berlin "would be the conclusion of a peace treaty and the creation of a free city of Berlin with the guarantee not to interfere in the city's internal affairs and to maintain communications with the West."

This was Khrushchev's first public repetition of a guarantee "not to interefere" with Berlin's affairs and "to maintain communications with the West" on which the isolated city depends for its life.

It was his only reference to questions under debate in the Geneva Big-Four conference.

Khrushchev's speech marked the end of his 11-day tour of Poland, and began with a Communist history lesson on Polish-Soviet relations.

The Soviet Premier said relations between the two countries "had by no means been smooth. There have been difficulties and even wars."

The West, he charged, was "trying to exploit these past events to sow mistrust between the Polish and Soviet people."

Such efforts would fail, Khrushchev said. "The situation is different now, and friendship and fraternal cooperation" mark relations between Russia and Poland.

Freighter Collides With German Ship

The badly-charred tanker, Helma Entz, with most of her cargo of 17,894 tons of oil saved from the flames which raged for 12 hours following a collision with a Japanese freighter, was being towed to port today.

The 12,400-ton, West German tanker and the 6,890-ton freighter, Shofuku Maru, collided in dense fog at about 12:35 a.m. yesterday. The accident occured some 12 kilometers southeast of Daio Cape, Mie Prefecture. There were no reports of injuries.

Twenty-nine of the tanker's 51-man crew jumped into the sea to escape the flames which engulfed the ship immediately after the collision. Twelve were rescued by the damaged Shofuku Maru, which also caught fire.

Fifteen were picked up by the Norwegian ship, Ventura, which was in the vicinity. They were taken to Nagoya, as were two sailors rescued by the Japanese freigher, Shinsei Maru. They are to rejoin their damaged ship today.

The flames on the Shofuku Maru were quickly extinguished, but the fire aboard the Helma Entz was not brought under control until 8 a.m. yesterday. The 12 tanker sailors picked up by the Shofuku Maru returned to their ship to help fight the flames.

Maritime Safety Agency headquarters in Tokyo said yesterday that Capt. Karl Toepfer, skipper of the tanker, had reported his ship was no longer in danger. He said the tanker could not move under its own power, but would have to be towed into port.

It is expected to be brought into Yokkaichi today by two tugs. The Helma Entz, with oil loaded at Bandar Abbas in Iran, was sailing to Yokkaichi when the collision occurred.

At Yokkaichi, the oil is to be delivered to the Showa Oil Refining Co.

An MSA spokesman said an estimated 600 tons of the tanker's cargo were lost in the accident. He said the Shofuku Maru, with a damaged bow, was proceeding to Nagoya.

The Weather

Tokyo Area—Today: Cloudy, partly fair with S. winds. Yesterday's temperatures: Max. 30.4 C. Min. 24.3 C. Minimum humidity: 70 per cent.

Friday, July 24

(Lunar Calendar, June 19)

Sunrise—4:42 a.m. Sunset—6:52 p.m. Moonrise—9:23 p.m. Moonset—3:46 a.m. High tide—1:49 a.m., 8:35 p.m. Low tide—7:49 a.m., 1:55 p.m.

Scientists Plan Promotion Organs

Leading scientists in Japan yesterday approved a plan to set up two science promotion organizations in October for advancement of science and technology.

The two institutes have tentatively been named the All-Japan Science and Technology Promotion Foundation and the General Federation of Science and Technology Organizations.

The plan, drafted by a three-man organizing committee, was endorsed by 30 representatives from 13 different organizations.

The organizing committee is composed of Ichiro Ishikawa, president of the Japan Federation of Science and Technology, Matsutaro Shoriki, former director of the Science And Technology Agency, and Yoshiaki Hatta, president of the Japan Science Promotion Foundation.

The 30 representatives included Takezaemon Shindo, managing director of the International Technical Cooperation Association, Yasusaburo Hara, president of the Japan Chemical Industry Association, and Noboru Shinohara, vice minister of the Science and Technology Agency.

Epstein's Christ Barred From Abbey

LONDON (Kyodo-Reuter)—A six-ton marble statue of Christ by Jacob Epstein was described here Wednesday as "hideous," "an inhuman monster" and like "a heathen idol by its grotesque size and ugliness."

Some 430 residents of the Yorkshire town of Selby successfully objected in a petition to a proposal by the Anglican vicar and churchwardens to install the statue in the local medieval abbey.

The petitioners said the 11-foot-high statue of the suffering Christ called Ecce Homo ("Behold the Man") was "hideous in the extreme" and they suggested that the plan was mainly to attract visitors and get contributions for abbey funds.

OBITUARY

DOUGLAS MCKAY

SALEM, Ore. (AP)—Douglas McKay, 66, longtime Oregon political figure and President Dwight D. Eisenhower's Secretary of the Interior from 1953 to 1956, died Wednesday of a heart ailment.

Kishi

Continued From Page 1

ed in the name of Kishi and Debre.

There was no mention of President De Gaulle who is Chief of State.

However, he and Kishi also covered the same ground and there is no doubt the views of Debre and De Gaulle coincide.

Earlier Thursday, Kishi said Japan's experience with the atomic bomb had led her to the conviction that it is absolutely necessary to bring about a ban on nuclear weapons.

Kishi told a press conference that he believed conventional armaments should be reduced and Japan was ready to aid in working out such a program.

He did not, however, go into any details about what guarantees should be demanded in arriving at a nuclear ban.

He made the statement in reply to a reporter's question at a news conference at the end of his three-day visit to France.

He was asked his views on disarmament in general and the Pacific area in particular.

When asked if he had discussed with President De Gaulle France's plans for developing an atomic bomb Kishi replied, "No it was not discussed."

Kishi was asked his opinion of De Gaulle's thoughts toward developing underdeveloped countries—a project also close to Kishi's heart.

Kishi replied that since he had been in office he had believed Japan should cooperate with Western nations for aiding underdeveloped countries.

He said that President De Gaulle had expressed the view that Russia could also help in such a program.

Kishi said it would first be necessary to coordinate the position of the free nations on the subject.

Asked about his opinion on the Berlin crisis Kishi replied that Japan is situated close to Communist China but the question of security exists all over the world, in Europe, the Middle East and the Far East.

He said Japan only indirectly was interested in the Berlin question but that it was following with great interest the developments of the Geneva Big Four conference.

He said that if Communist China does not change its present policies Japan does not believe it would be advisable to support the admission of Communist China into the United Nations at the present time.

Kishi also said the Japanese Government envisages the creation of a Japan House in Paris and hopes to see it realized in several years.

He declared the budget does not permit spending so much money at one time to permit immediate realization.

Japan House would centralise the Japanese business and cultural interests in Paris.

Queen Not Pregnant, Spokesman Announces

REGINA, Sask. (UPI) — A spokesman for Queen Elizabeth Wednesday night denied ever-increasing reports that she is expecting her third child.

Australian Ambassador Sir Alan Watt and Mrs. Watt are greeted by Ethiopian Charge d'Affaires Sha. Atnafu Makonnen (right) in a reception given by Makonnen yesterday at the Korinkaku Mansion in Takanawa, Tokyo, to celebrate the birthday of Ethiopian Emperor Haile Selassie I.

Castro Calls Mass Rally To Get Popular Support

HAVANA (UPI)—Fidel Castro said Thursday he would let a mass rally of 500,000 Cubans decide Sunday whether he should return to active leadership of the Cuban Government. It was clear they would keep him on the job with wild acclaim.

The rally, celebrating the sixth anniversary of the start of Castro's revolution, will be swelled by machete-wielding peasants who have been streaming into the capital by tens of thousands.

The bearded Castro made his announcement in a one hour and 35-minute telecast that ended early Thursday morning. It was his briefest telecast on record. They have run as long as four hours.

"So that our enemies will have nothing to say, so that our slanderers, detractors of the country know what they have to face, I am not going to resolve the question (of his resignation as Premier) today but I am going to resolve it on the 26th," Castro said.

"We are going to submit this problem to all the people, to all the peasants, to all the populace of Havana on the 26th of July."

Castro spoke from the Havana Sports Palace where textile workers were meeting. It was his first public appearance since last Friday and Saturday when he forced the resignation of Manuel Urrutia Lleo as President by resigning himself and making a four-hour telecast in which he accused Urrutia of near treason.

A "private citizen," Dr. Raul Gomez Quintero, filed treason charges against Urrutia Wednesday in the Supreme Court, demanding his arrest. There was no immediate indication what the disposition of the case would be.

President Osvaldo Dorticos Torrado, who took over from Urrutia, said he and the rest of the Cabinet had kept heavy pressure on Castro to continue on as Premier. Dorticos spoke in a separate telecast Wednesday night.

E. Pakistan-Assam Firing Reported

NEW DELHI (AP)—New Delhi newspapers, quoting Assam Government sources, reported Thursday "heavy movements" of Pakistani troops along the Sylhet district of East Pakistan's border with India's Assam state.

The newspapers also reported "heavy firing" by Pakistani troops with rifles and light machineguns on six Assam villages, and said "aggressive preparations," including the digging of trenches and taking of photographs of Indian positions, had been going on since July 14.

KARACHI (AP) — Official sources Thursday denied Radio Peiping reports that Pakistani troops and arms were being concentrated along the East Pakistan border.

At the same time Pakistan sources also accused the Indian army of indiscriminate firing along the border. They alleged the firing had been going on for some time, despite repeated protests from the Pakistan Government.

♠ ♡ ♢ ♣ Bridge

Announcement: Due to renovation of Tachikawa Officers' Club, Tachikawa Officers Wives Bridge Club will hold it's weekly games at the cocktail lounge of the Civilian Club (across the street from the Theater, East) begining next Monday until further notice.

Johnson Officers' Wives Bridge Club: Invitation. (Thurs. 12:15 p.m.) 4 tables Howell. 28 boards. Average 42. 1st: Mrs. George H. Darwin and Mrs. Harry Benzel 46. 2nd: Mrs. Bryce W. McIntyre and Mrs. David F. VanMatre 44½. 3rd: Mrs. Betty Leder and Mrs. Thomas Ewell 44.

Relocation Of Prisons Under Study

A plan is under way to remove 22 prisons in cities throughout the country to more remote areas under a five-year relocation program.

The plan has been mapped by the Justice Ministry to cope with the increasing cry for relocation of prisons by people residing near prisons.

The authorities concerned hope to kill two birds with one stone—to sell high-priced land in cities and buy low-priced land in their outskirts, and use the surplus fund to build the new prisons.

A spokesman of the Justice Ministry said that local residents have been calling on the ministry for relocation of 22 of the country's prisons. They include those at Nakano in Tokyo, as well as others in Nagoya, Tokushima and Matsue.

The large-scale relocation plan was first conceived when ministry officials were amazed at the fine results of the relocation plans of the prisons in Yamagata and Okazaki which started three years ago.

In the case of Yamagata prison, the land was sold for ¥100 million to the municipal government. New land in the outskirts of the city was obtained for ¥27 million. The new land covers an area three times that of the former site.

The balance of ¥73 million is sufficient to meet the construction expenses for the new prison.

Data on Japan Weather Bared

BOSTON (AP)—A study of winter wind velocities over Japan has revealed not only the highest known winds in the world—up to 335 mph and possibly higher—but also a serious wind shearing effect, which may create problems for jet and vertically rising aircraft.

Winds blowing in different directions at different levels might be likened to the underflow affecting a bather at a beach.

Hidetoshi Arakawa of the Meteorological Research Institute, Tokyo, in an article in the current Bulletin of the American Meteorological Society reports on methods developed to measure lofty winds at different altitudes.

The maximum velocity was clocked in one observation at about 335 mph at approximately 40,000 feet. Arakawa comments that "stronger winds might be at a higher level, for this variety was reported at the last level where observation was terminated because of the low elevation angle."

Arab Ministers Slate Casablanca Parley

CAIRO (UPI)—Arab foreign ministers will meet in Casablanca in September to discuss Israel and other Arabian issues, an Arab source said Wednesday.

Cost of Living Soars in U.S.

WASHINGTON (AP)—A jump of 0.4 per cent in June sent U.S. living costs to a record high and broke off a year-long spell of comparative price stability.

That consumer price advance announced Wednesday by the Labor Department brought pay increases to 600,000 workers under cost-of-living escalator contracts. It also caused a slight drop in the real spending power of factory workers' earnings.

Calif. Beauty Wins Miss U.S.A. Title

LONG BEACH (UPI)—Terry Huntingdon, 19-year-old UCLA coed, was voted the most beautiful girl in the U.S.A. Wednesday night in the ninth annual Miss Universe pageant.

The brown-haired, blue-eyed Mount Shasta, Calif., native won the Miss United States crown over 46 domestic beauties, and will compete during the next two days against 33 international lovelies for the title of Miss Universe.

It was the first time in the history of the Miss Universe pageant that a California girl had captured the Miss U.S.A. title.

The curvaceous winner measures 36-23-36, is 5-foot 6½ inches tall, and weighs 120 pounds.

Japanese Girl Gets Salzburg Box Gift

SALZBURG, Austria (Kyodo-Reuter)—The girls from two Salzburg high schools have sent 15-year-old Yasuko Takahara of Karashiki eight wooden boxes decorated with typical Salzburg designs.

Earlier this year, Miss Takahara had sent the Austrian Chancellor Julius Raab who was touring Japan a present of 1,000 paper cranes, a good luck symbol, to be distributed among Austrian schoolgirls.

In return Salzburg schoolgirls have now sent eight Salzburg boxes which are made of very thin wood and painted in traditional multicolored designs.

Greek Writer Jailed on Spy Charges

ATHENS (Kyodo-Reuter)—Nanolis Glezos, Greek writer who won fame by hauling down the Nazi Swastika from the Acropolis in Athens in 1941, was sentenced to five years' imprisonment here Wednesday on charges of meeting and collaborating with a senior member of the outlawed Greek Communist Party. He was also sentenced to eight years' deprivation of political rights and four years' exile to a Greek island.

Glezos was sentenced by a military court, trying him and 16 others on charges of Communist spying or helping alleged spies. The law under which the proceedings were taken included the death sentence.

Four men were sentenced for "spying on behalf of the Greek Communist Party and Soviet-controlled countries." The men admitted their Communist affiliations but denied the charge of espionage.

Two were sentenced to life imprisonment, one to 15 years' imprisonment, seven years' deprivation of political rights and five years' exile to an island and another to 11 years' imprisonment, seven years' without political rights and three years' exile.

Other sentences included from five to one years' imprisonment, and the charge against one man was dismissed because he gave evidence for the prosecution.

Tass Defends Glezos

LONDON (UPI)—The Soviet news agency Tass said Wednesday that "the brutal sentence passed on Manolis Glezos gives a measure of the hatred which the Greek reaction feels for this courageous fighter for democracy, freedom and peace."

E. Germans Comment

BERLIN (AP) — Communist East Germany's official news agency ADN Wednesday night described Manolis Glezos' five-year sentence as "barbaric." ADN said it has caused "a storm of outrage" to sweep East Germany.

Mike Peppe, a famous Olympic swimming coach, and Harry Lapp of Cleveland, Ohio, were guests of honor at a reception given yesterday at the International House in Azabu, Tokyo, by the Ohio State University Alumuni. Left to right: Naokazu Ishiguro, liaison chief of the Tokyo Shibaura Electric Co.; Lapp; Robert Boylan, personnel exchange chief of the American Embassy, and David Y. Takahara, president of the Ohio State University Alumni.

positively TOKYO's MOST DARING FLOOR SHOWS
Daily at 9:30 for 2 hrs continuously. Cover Charge ¥300 Non-diners. Restaurant with the best Reputation.
STAG PARTIES WITH FLOOR SHOW DAILY AT 5:30.
Tel: 57-0271, 57-0734
BOHEMIANS' CLUB
Adjoining SHIMBASHI STATION South TAXI GUIDE 新橋駅正面交番前
PAPAGAYO

SR C.F. SHARP & CO., INC.
NEW YORK
IVARAN LINES—
PHILIPPINE NATIONAL LINES
TO NEW YORK via SAN FRANCISCO, LOS ANGELES & CRISTOBAL. Also calling PHILADELPHIA, BALTIMORE NORFOLK, WILMINGTON (on inducement) & CHARLESTON

	Kobe	Nagoya	Shimizu	Y'hama
*ms BORGHOLT	July 26/27	July 28	July 29	Jul.29/Aug.1
●mv DONA AURORA	Aug. 3/ 7	Aug. 8	Aug. 9	Aug. 9/12
ms IGADI	Aug. 14/16	Aug. 17	Aug. 18	Aug. 18/20

*Calling Yawata (July 22/25) Calling Wilmington direct
●Accepting Refrigerated Cargo
‡Calling Yawata (August 12/13)

VANCOUVER & SEATTLE
PACIFIC ORIENT EXPRESS LINE
TO VANCOUVER, SEATTLE, TACOMA, LONGVIEW, PORTLAND, SAN FRANCISCO & LOS ANGELES.

	Kobe	Nagoya	Shimizu	Y'hama
●ms VIGAN	Aug. 18/20	Aug. 21	Aug. 22	Aug. 23/24
ms VARDA	Sep. 18/20	Sep. 21	Sep. 22	Sep. 23/24
●ms VENTURA	Oct. 18/20	Oct. 21	Oct. 22	Oct. 23/24

●Accepting Refrigerated Cargo

EUROPE
SWEDISH EAST-ASIA CO., LTD.
To ADEN, PORT SAID, GENOA, CASABLANCA, ANTWERP ROTTERDAM, HAMBURG, GOTHENBURG, OSLO COPENHAGEN, other SCANDINAVIAN PORTS and GDYNIA via SHANGHAI, HONGKONG, MANILA & SINGAPORE.

	Y'hama	Shimizu	Nagoya	Kobe
‡●ms TRAVANCORE	Jul. 30/Aug.5	Aug. 6	Aug. 7	Aug. 8/ 9
ms SUDAN	Aug. 15/16	Aug. 17	Aug. 18	Aug. 19/21
*●ms HAINAN	Aug.30/Sep.5	Sep. 6	Sep. 7	Sep. 8/ 9

‡Calling Otaru (Inport/July 28)
*Calling Otaru (Aug. 25/28)
●Super Express Service
Not calling Shanghai, Manila & Casablanca.
Calling Marseilles.

MEDITERRANEAN & ITALY
LLOYD TRIESTINO NAV. CO.
To ADEN, PORT SAID, BEYROUTH, PIRAEUS, NAPLES, GENOA, LEGHORN, BARI (option), RIJEKA (option), VENICE & TRIESTE via MANILA & SINGAPORE.
mv CELLINA Kobe (Mid. of September)

HONGKONG & MANILA

	Y'hama	Shimizu	Nagoya	Kobe
ms SUDAN	Aug. 15/16	Aug. 17	Aug. 18	Aug. 19/21
*ms TRAVANCORE	July30/Aug.5	Aug. 6	Aug. 7	Aug. 8/ 9

*Not calling Manila

FOR GENERAL INFORMATION APPLY TO:
TOKYO Naka 8th Bldg. 27-1451 3, 27-1351 2; Nikkatsu Bldg. 27-5656, 27-7540 1
YOKOHAMA 2-4231 5 NAGOYA 6-2517, 1141, 2519
KOBE 4-161 6, 5274 SHIMIZU 2-1221 8
OSAKA 2850, 2587 8 KURE 5061

Times Guide
Restaurant

RUSSIAN CHEFS American Management
RUSSIAN KITCHEN
Cocktail Bar • Delicious Food • Reasonable Prices. Air Conditioned
Open 11 AM to 2 AM In Shibuya near Washington Hgts on 30th near "F" Tel: 46-0854

Air-Conditioned Luncheon Cocktails Dinner
Orane's HUNGARIA
Restaurant & Bar
Open 7 days a week 11:30 a.m.—10:30 p.m.
Tel: 56-1819, 6127
3, 2-chome, Ginza Nishi
Member of Diners' Club (American Express)

The Only Thai Restaurant in Tokyo
RESTAURANT
Bangkok
Near Kabuki Theater, 5-chome, Higashi Ginza. Tel: 54-5174

British-Style Tavern
The Kings Arms Tavern
Tel: 48-3577
Kikai Seeki-Kaikan 1st fl.,
ZAKURO
SUKIYAKI Kobe beef
Open 11 am—9 pm Tel. 48-2478
Front of American Embassy
Basement in Kikai Seeki-Kaikan
Member of Diners' Club
ZAKURO

Peking Style Chinese Rest.
NEWLY OPEN
San-no-En
Off 10th St. near D Ave.
Near Sanno Hotel Tel 48-1231

Nite Club
Club Nightless City
•DARING Shows!! ¥750 min. chge. incids Beer. Snack, Svce. Add. Beer ¥250. Music, Hostesses. Chinese Cuisine. 6:00-11:30 p.m.
Behind KOMA STADIUM, 443, 1-chome, Kabuki-cho, SHINJUKU. Tel. 34-0231/3

Club New Swan
• No minimum, No hostess charge.
• ¥300 cover charge during floor shows.
• Reasonably priced Drinks.
"D" Ave. bet. "F" Ave. & 15th St.
Tel: (408) 0854
Taxi Driver 新宿銀座電停前

Bar
Newly Open In Yokohama's CHINATOWN
BAR GOLDEN GATE
Good Drinks & Ideal Rendezvous
165 Yamashita-cho, Yokohama

Stamp
STAMPS
OPEN: 9.30 a.m. 6.00 p.m. Weekdays
Tsuyoi Street East of Washington Heights
FUKUO STAMP CO.
3-167 Ondan, Shibuya, Tokyo
Tel: 40-0083

When You Buy Brother You Buy The Best
BROTHER
100% AUTOMATIC ZIG-ZAG
• Trouble-Free Performance
• Precision Straight-Stitching
• Written Lifetime Guarantee
BROTHER SEWING CENTER
10th St. at Ave. "F", Tokyo
Tel: 48-3556
COMMENDED PARENTS' MAGAZINE
Guaranteed by Good Housekeeping
UL USE-TESTED

FOR . . . Lustrous and Soft Hair, Renewed Hair Growth, Less Excessive Hair Fall, Improved Scalp Condition.
APPLY THE Kaminomoto TOUCH
For Advanced Cases: Baldness; thin hair; gray hair; thin-haired, scanty eyebrowed women after childbirth.
Higher Strength, Super Strength
Main Ingredients: Photosensitizing Dye T7, Hinokitiol Crystal, Ca. Pantothenate, Diphenhydramine-HCl, Ethinylestradiol, Pyridoxine-HCl
For Normal Cases: Dandruff; itching scalp; falling hair; baldness at youth; hair growth; thinning hair after childbirth; for luster and softness.
General Use
Main Ingredients: Photosensitizing Dye T7, Ca. Pantothenate, Pyridoxine-HCl, Thesit
KAMINOMOTO, the Hair Tonic
かみの素
KAMINOMOTO CO., LTD.
Kumochibashi-dori 3-chome, Fukiai-ku, Kobe

Keep the hair you have

NEW HOPE WITH THE WORLD'S FIRST VITAMIN HAIR TONIC

We may not be able to restore lost hair, but thanks to modern medical science people now have a better chance of at least keeping what they have.

The answer came, quite unexpectedly, out of vitamin research. It was discovered that a vitamin of the B-complex, was effective in helping to stop falling hair. This opened the door to the world's first and only vitamin hair tonic, namely Panteen.

Not a superficial hair dressing, but a scientifically compounded hair tonic, Panteen's effectiveness lies in its ability to penetrate to the roots and supply them with essential vitamin nourishment. Thus nourished, each strand of hair takes on new vitality—new strength.

With most vitamins, continued use is necessary for beneficial results. So with Panteen. Daily massage should be continued until hair has definitely stopped falling and has regained its natural "life."

With good reason, Panteen has become the most popular hair tonic in many countries including France. Not only does Panteen successfully stop falling hair and give "body" to thinning hair—it is a marvellous hair conditioner for even normal hair. Hair takes on new life, becomes naturally healthier looking. It is also extremely effective in preventing the formation of dandruff.

Unlike other hair tonics, Panteen is light, clear, amber coloured and can be used along with your own personal hair dressing without losing any of its effectiveness.

You can now buy Panteen Hair Tonic, with or without oil, in drug and department stores also in Japan.

Because results are lasting, Panteen should not be thought of as an ordinary hair dressing but as a scientifically compounded hair and scalp conditioning vitamin tonic.

IAEA Sample Of Uranium Said Inferior

MITO (Kyodo)—A sample of Canadian uranium received recently by the Japan Atomic Energy Research Institute from the International Atomic Energy Agency, has been found to be of such inferior quality that it may be unusable.

Officials of the institute at Tokai-mura, Ibaraki Prefecture, said they found bubbles and cracks in the octagonal sample, which is 15 centimeters wide and one centimeter thick. It weighs about 15 kilograms.

The sample was received by the Japanese institute following its decision to secure three tons of uranium from IAEA as part of 6.5 tons needed for the first Japan-built atomic reactor under construction since last summer.

Masayuki Kawasaki, chief researcher of the institute, said the sample was of such coarse quality that it must be rejected.

Unlicensed Cyclist Kills Child, Injures 8

TSURU, Yamanashi Prefecture (Kyodo)—An unlicensed driver rammed his motorcycle into an oncoming truck, struck a parked sedan and then hit a group of nine boys and girls who were heading for kindergarten here yesterday morning.

Masako Shimura, 6, was killed instantly. The eight other children were injured, five of them seriously.

Police said the driver, Koji Sugimoto, had no driver's permit and was speeding.

Clowns will entertain youngsters from the Seibo Aijen and Kofu Orphanages in Yokohama Sunday, when the children are guests of the Torii Oasis Shrine Clubs of Japan at a picnic at the U.S. Army Depot at Sagami.

Four Britons Get Japanese Decorations

LONDON (UPI)—Four Britons were presented with Japanese decorations at the Japanese Embassy Thursday.

The decorations, conferred by Ambassador Katsumi Ohno, went to:

Sir Norman Roberts, who was stationed in Tokyo as minister at the British Embassy from 1950-1952 and who "rendered distinguished services for the improvement of Anglo-Japanese relations," received the Second Order of Merit of the Rising Sun. Sir Norman negotiated the agreement with Japan about payment of indemnity to former allied prisoners of war.

Col. George Sale, a businessman, who "rendered distinguished services for the improvement of commercial and financial relations, between Japan and the U.K.", received the Third Order of Merit of the Rising Sun.

Arthur Waley, who "translated into English some of the greatest works of Japanese classics," received the Third Order of Merit of the Sacred Treasures.

Richard Storry, "who taught at the Otaru College of Commerce from 1937 to 1940 and worked for Anglo-Japanese understanding," received the Fourth Order of Merit of the Sacred Treasures.

Farmer Confesses To Arson-Murder

URAWA (Kyodo)—A 24-year-old farmer suspected of setting fire to his home in Iizuka, Iwatsuki, Saitama Prefecture, Wednesday, killing seven members of his family, confessed to police yesterday.

Masao Ariyama was arrested in Koshigaya last night, after he was injured in a traffic accident on a highway in Koshigaya City. Police said he crashed into a truck.

Ariyama received face and shoulder injuries and was rushed to Gunji Hospital in Koshigaya.

Questioned at the hospital, he confessed that he had set fire to his home with the intention of killing his father, wife and all of his family.

Police had been searching for Ariyama as the chief suspect in the arson-murder since Wednesday morning. Ariyama, who was known to have quarreled frequently with his father, reportedly had left home at the beginning of this month to live in Koshigaya.

Reparations Council Dissolved by Gov't

The Government yesterday dissolved the Reparations Enforcement Council, under a policy of reducing the number of councils and committees to a minimum.

The council was created as part of the Foreign Office in December 1954, to facilitate reparations payments to Burma.

Film Executive Due

Harry Brand, publicity director of the 20th Century-Fox Film Corporation Studios, is arriving in Tokyo from Hollywood with his wife Sunday, via JAL on a week-long business inspection trip here. The Brands are scheduled to leave for Honolulu by JAL Aug. 2.

Stiff Terms Asked for Students

Sentences ranging from four to six months were demanded by the prosecution at a Tokyo District Court public hearing yesterday against six university students charged with leading an unauthorized student demonstration last November against the Police Duties Bill.

Prosecutor Hajime Nakagawa said the Metropolitan Public Safety Ordinance requiring prior approval of an assembly was not unconstitutional. A District Court judge in May last year ruled that the ordinance as unconstitutional.

A four-month sentence was demanded against five former leaders of the General Federation of Students Self-Government Associations (Zengakuren), including ex-Chairman Yoshinobu Shiokawa. A six-month sentence was sought against Mitsuo Nakamura, ex-chairman of the Socialist Students Federation (Shagakudo), who was charged with trespassing on the American Embassy premises in an antiatomic and hydrogen bomb demonstration on April 1 last year.

The Tokyo District Court is scheduled to hand down its decision Aug. 10.

Marine Accidents Shown on Increase

Accidents involving steamships and motored schooners in 1957 totaled 5,500 and 6,126 in 1953, according to the Transportation Ministry.

Informants, however, said that if unreported accidents are included, the annual total would exceed 10,000.

Shipping accidents caused by ocean-going vessels, numbering 223 in 1957, increased to 352 in 1958.

The Maritime Transportation Bureau of the Transportation Ministry say the main cause of such maritime mishaps was over-reliance on radar.

Bureau officials said that because ships are now equipped with radar, crewmen are neglecting to keep watch, or forget to sound sirens even in dense fog.

Okinawan Committee Protests Penal Code

An Okinawan delegation yesterday urged the Government to ask Washington to postpone enforcement of the new Okinawan criminal code planned to come into force Aug. 15.

The request was presented yesterday afternoon by Takaichi Nakamura, chairman of the Socialist Party's Committee on Okinawa, and Masayoshi Kamiyama, head of the Council of Representatives of the Okinawa People, to Chief Cabinet Secretary Etsusaburo Shiina.

The petitioners were told that a fact-finding mission would be sent to Okinawa to investigate the new criminal code question.

Diet Group in Madrid

MADRID (UPI)—A seven-man group of Japanese Diet members headed by Naomi Nishimura arrived here Wednesday by plane from Rome for a three-day visit here.

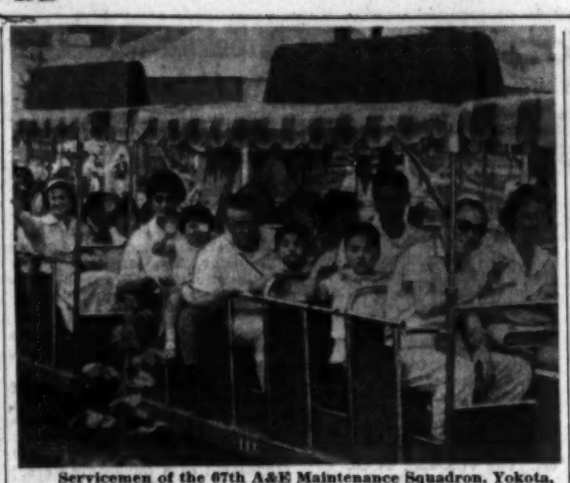

Servicemen of the 67th A&E Maintenance Squadron, Yokota, yesterday entertained 50 orphans at the Kickoryo Orphanage, Ikegami, Tokyo, at Korakuen Amusement Park. The children ate lunch and rode toy trains, the roller coaster, merry-go-round, and other amusements. The squadron has been supporting the orphanage since last Christmas.

Students Leave on Motor Tour

A motor caravan of 30 students from Japan, India, Ceylon and other Asian countries yesterday started a 6,000-kilometer tour of western Japan to promote friendship and cooperation between Japan and Asian nations.

A big send-off was given by Gov. Ryotaro Azuma in front of the Tokyo Metropolitan Government building.

The students will lecture and show films on Asian countries in 27 cities, including Otsu, Osaka, Kobe, Shimonoseki, Tottori and Takamatsu, before winding up their tour Aug. 29.

The tour has been held annually during the summer vacation under the sponsorship of the Asian Friends Society since 1957.

Int'l Students' Congress Ends

The sixth International Students' Congress participated in by 100 student delegates from 16 countries ended here yesterday.

The seven-day conference had been in session at the Aoyama Gakuin University since July 16.

The student delegates are scheduled to begin a tour of Osaka, Kyoto and Hokkaido from today until Aug. 12.

Noted Lady Artist Commits Suicide

FUKUOKA (Kyodo) — Mrs. Toyono Moriyama, 69, a cotton cloth designer of note committed suicide yesterday.

She hanged herself at her house in Hirokawa-machi, Yame-gun, Fukuoka Prefecture.

Mrs. Moriyama was widely known for her Kurumegasuri or cotton-cloth weaving technique which received a commendation from the Education Ministry in March 1957.

Her husband, Torakichi Moriyama, also an expert designer, died in February.

Peiping Issuing Stamp For 'Peace Movement'

By The Associated Press

Communist China will issue July 25 a commemorative stamp for the "World Peace Movement" featuring the head of French atomic scientist Frederic Joliot-Curie, the New China News Agency reported yesterday.

NCNA said the stamp will be light brown in color and have a face value of eight cents.

U.S. Embassy Holds Funeral for Employe

Funeral services for George G. Havasa, an employe of the general accounting office at the American Embassy here, will be held at 11 a.m. today at the Tokyo Chapel Center.

Havasa, who came to Japan in January 1958, died of a cerebral hemorrage Tuesday in Tachikawa Hospital. He was 49. He is survived by his widow, Alice.

Firm Executive Held For Buying Votes

Sakuo Miyashita, 49, head of the Nagoya office of the Meiji Milk Products Co., has been arrested on suspicion of buying votes for a Liberal-Democratic candidate in the last House of Councillors election, the Metropolitan Police Department said yesterday.

Police charge Miyashita received ¥100,000 from a company executive in February to collect votes for Yaichiro Uegaki, who had run in the national district.

On Summer Vacation

Miss Helen C. Brown, daughter of J. T. Brown, Kansai area director for Mackinnon Mackenzie and Co. of Japan, Ltd., arrived in Tokyo from England yesterday via the SAS North Pole flight. She is visiting her parents to spend the summer holidays in Osaka.

Paraguay to Admit Japan Settlers

A Japan-Paraguay agreement to admit 85,000 Japanese immigrants into Paraguay during the next 30 years was signed Wednesday in Asuncion, the capital of Paraguay.

At the signing, Japan was represented by Japanese Minister to Paraguay Otoshiro Kuroda and Paraguay by Foreign Minister Paul Sapena Paster.

At the same time, Japan and Paraguay exchanged official notes extending Japanese ¥1,368 million in credit to enable Paraguay to purchase seven Japan-built ships.

The immigration agreement limits the annual admission of Japanese to 3,500.

It calls for creation of a Japanese-Paraguyan committee in Asuncion with three members from both nations to implement the agreement.

Paraguay will treat Japanese settlers as favorably as it treats other immigrants Paraguay will extend various conveniences to the Japanese, such as exemption of duties for goods they bring with them from Japan, technical assistance for farming and help in establishing schools for Japanese children.

The notes on the yen credit call for extending credit to Paraguay through the Japan Export-Import Bank.

A big group of 1,500 young construction engineers will be sent to Brazil under a three-year emigration plan approved by the Construction Ministry yesterday.

A Ministry spokesman said that the plan starting fiscal 1960 was adoted to meet the request of the Brazilian Government for a mass emigration of Japanese youths. They will engage in the construction of plants and roads to help Brazil expedite its industrial and agricultural development program, he explained.

Applicants for members of what the Ministry calls the construction youth team must be between the ages of 18 and 25.

Commission Opposes Mt. Fuji Cable Car

The Cultural Properties Protection Commission yesterday said that it is opposed to the present Mt. Fuji development plan of the Yamanashi Prefectural Government.

Under this plan, an underground cable car will be built linking the fifth station of the mountain, to the eighth where an underground hotel is to be built.

The commission reasoned that the project is geologically dangerous and undesirable in the light of the people's feeling toward that mountain.

Some 180 missionaries from throughout Japan are meeting at International Christian University, Mitaka, Tokyo, for the annual conference of the Fellowship of Christian Missionaries. Participants include (left to right): Dr. Raymond P. Jennings, editor of the Japan Christian Quarterly; the Rev. Douglas Webster, educational secretary of the Church Missionary Society, London; the Rev. James Cogswell, president of the fellowship; and Dr. R. Pierce, Beaver, professor at the Federated Theological Faculty, Chicago University.

PETRI

Enjoy the pleasure of EASY picture taking

The Secret is in the GREEN WINDOW!

Viewfinder

Bright and Easy Focusing... GREEN-O-MATIC System

★ NEW PRODUCT!

★ The camera fans' dream...the viewfinder with bright lens...came true with the Petri camera.

★ Ideal combination of GREEN-O-MATIC system which includes the superlative features and fabulous F1.9 lens.

Look through this Green Viewfinder

You will be surprised how it is bright and easy to look through. As Focus moves, the frame moves like your own eye to compensate the parallax. This Automatic Parallax Compensation system is another PETRI first. The necessary element which is required by the modern camera is being realized 100% by PETRI.

★ PETRI LEADS in 35mm camera sales in the Far East! No wonder!

Over 49 years of expert manufacturing knowhow, the most up-to-date methods of scientific research in optical engineering have gone into the making of these new Petri models.

★ ★ ★ ★ ★ ★

PETRI 1.9

Mfr. by Kuribayashi Camera Ind., Inc. Tokyo

Exclusive U.S. Representatives:

PETRI CAMERA CO., INC. New York

PETRI CAMERA EUROPE The Hague Holland

Interested in efficiency?

Ship via the Maersk Line

no detail too small... no effort too great

Fukoku Building, Tokyo.

MAERSK LINE

Rental Plans also available

Homat Homes

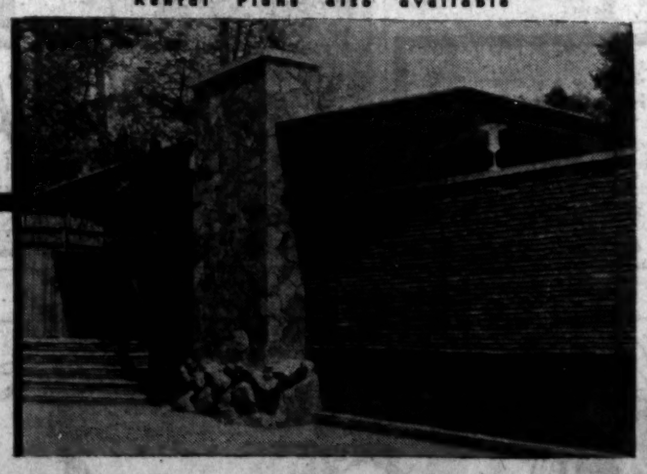

A Homat Home—The ideal combination of quality material, custom designing, and experienced craftsmanship. Make living in Japan more enjoyable for you and your family. Contact us today for details on owning a Homat Home.

Homat Homes, Ltd.—Room 423, Hotel Tokyo Bldg.—Tel: 28-4083, 5083

INDONESIAN REPARATIONS MISSION
TOKYO, JAPAN

TENDER NOTICE NO. 1/A/59

Sealed tenders will be received at the Indonesian Reparations Mission, Toranomon Bldg., No. 15 Toranomon, Minato-ku, Tokyo, for the supply of

a) WOODBURNING STEAM LOCOMOTIVE &

b) WOODBURNING STEAM TANK LOCOMOTIVE

1. Closing date: 11:00 o'clock on 24th August 1959
2. Deposit money: Tenders shall be accompanied in a separate cover by a deposit, the amount of which shall not be less than five (5) per cent of the total quoted amount, either in cash, certified cheque or bankers guarantee.
3. Price: To be quoted both on C. & F. and F.O.B. basis.

The Chief of Mission reserves the right to reject any or all tenders, waive any defect of form or accept such tenders as may be deemed most advantageous to the Government. Details and other specifications regarding this tender may be obtained from the Mission any time during office hours.

Basuki Djatiasmoro
Chief Indonesian Reparations Mission
Tokyo, Japan

Kanebo Silk

Special INTRODUCTORY SALES

Until July 30

on the 2nd floor

★ Raw Silk, Printed Silk (Pongee, Shantung, Habutae, etc.) Linshang and many other distinctive KANEBO SILK suiting and dress material for

Only $0.50 to $1.50

a meter (1-1/10 yard)

Don't miss this rare opportunity and take full advantage of our special sales!

KANEBO TOKYO STORE

3-chome, Ginza, Tokyo

(Ginza Street at St. Luke's Avenue)

Tel: 56-8711

LP Collectors' Corner

By JOHN YAMANAKA

Hotter Recital No. 2

Im Fruehling, Der Lindenbaum, Sei mir gegruesst, Wanderers Nachtlied, Geheimes (Schubert), Ach weh mir unglueckhaftem Mann, Ich trage meine Minne (R. Strauss), Die beiden Grenadiere, Mondnacht, Nimmersatte Liebe, Anakreons Grab (Schumann), Erlkoenig, Edward (Loewe), Hans Hotter (baritone) with Gerald Moore (piano); 30 cm. Columbia RL-3065, ¥1,900.

In my last column, I gave Hotter a big hand for his first recital of German lieder, and now I find myself having to do the same for his Recital No. 2. What I said about the previous disc substantially applies to this one too. However, for anyone wishing to buy only one of these records, I think I would recommend this second disc, if only because the Loewe selections here are far better than those in the first collection. These include the famous "Erl King" written about the same time as Schubert's masterpiece with which it provides a most interesting comparison, as well as the even more celebrated "Edward," which makes its debut in Japan on this record. Hotter's dramatic interpretation of this latter work, a grim masterpiece based on the well-known Scottish ballad of the same name, is simply magnificent, especially in the variety of expression he gives to the word "O" which ends the third and sixth lines of each stanza.

Rossini Overtures

Overtures to "Barber of Seville," "The Silken Ladder," "William Tell," "The Thieving Magpie," "Italian Girl in Algiers" & "La Cenerentola" (Rossini), Markevitch & Radiodiffusion Francaise Orch.; 30 cm. Columbia RL-3087, ¥1,900.

An altogether delightful record, I must confess that I rather balked at the idea of having to sit down and listen to six Rossini overtures one after another, but the magical touch of maestro Markevitch combined with the superb playing of the French orchestra turned it into a far more rewarding experience than I ever imagined it could be. This record is a worthy successor to the classic Toscanini collection and is highly recommended to all those who insist on a first-class recording. It contains the same numbers as the Toscanini disc except for the substitution of "The Italian Girl" and "Silken Ladder" in place of "Semiramide" and "Signor Bruschino."

Schubert Piano Pieces

Four Impromptus, Op. 90 (Schubert), Moments Musicaux, Op. 94 (Schubert), Joerg Demus (piano); 30 cm. Grammophon LGM-152, ¥1,800.

Although several good recordings of both these well-known works already exist, this is the first time they have been brought together on a single record. Demus gives a very polished and sensitive performance, and my only complaint is that in several of the pieces his playing seems rather too serious and restrained. Some of Schubert's music calls for a little more verve and exuberance, I feel. This is only a slight defect, however, and certainly not serious to detract from the over-all merit of this splendid record.

French Music

Sorcerer's Apprentice (Dukas), Rouet d'Omphale (Saint-Saens), Ma Mere l'Oye Suite (Ravel), Munch & Boston Symphony; 30 cm. Victor LS-2224, ¥1,900.

Titled "The French Touch," this is a very attractive collection of French orchestral music beautifully done by one of the world's greatest conductors in this genre. This is the 11th version of the Sorcerer's Apprentice and perhaps the best to date. The symphonic poem by Saint-Saens, on the other hand, has no predecessor on record in Japan. As for the Ravel suite, beautifully played though it is, I still prefer the complete version by Rosenthal containing the exquisite Prelude and Spinning Song, which are omitted in the suite arrangement. The musicianship of the Boston Symphony is as fine as ever, and the recording is first-rate.

Shostakovich's 5th

Symphony No. 5 (Shostakovich), Howard Mitchell & National Symphony; 30 cm. Victor LS-2221, ¥1,900.

Having been forced to say some rather unkind things about the recent releases of this composer's 11th Symphony and 2nd Piano Concerto, I am happy to be able to give a favorable report on this new recording of his 5th Symphony. In the first place, the work itself contains far more interesting material than the other two. In fact, it has the distinction of being perhaps the only modern symphony that comes anywhere near to being popular. This is the fifth recording to appear in Japan, and from an all-round viewpoint, is worthy to rank among the best of its predecessors. Mitchell seems to get the best out of the music with the aid of a very efficient orchestra, while reproduction is absolutely superlative.

New Bartok Disc

Concerto for Orchestra (Bartok), Hollreiser & Bamberg Symphony; Cantata Profana (Bartok), Murray Dickie (tenor), Edmond Hurshell (baritone) Vienna Kammerchor with Hollreiser & Vienna Symphony; 30 cm. Vox VOX-5552, ¥1,780.

All of the three existing recordings of the fine Concerto for Orchestra take both sides of a 30 cm. LP—rather an extravagant format for a mere 34-minute performance—and the selling-point of this new record is that it fills in the extra space with the rarely-heard Cantata Profana. However, this does not mean to say that the emphasis here is on quantity rather than quality, for both performances are extremely good, even if that of the Concerto does not quite reach the remarkably high level of the Fricsay version. The Cantata Profana, which occupies about two-thirds of the second side, is an interesting work based on Rumanian folk-songs belonging to Bartok's middle period. Incidentally, the opening chorus bears a remarkable resemblance to the opening chorus of Bach's St. Matthew Passion, "Come, ye daughters, share my mourning." Though the soloists and chorus sing their parts in English, it is extremely difficult to recognize the words, especially in the choral sections, largely due to faulty pronunciation.

'Porgy' Highlights

Excerpts from "Porgy & Bess" (Gershwin), Rise Stevens (mezzo-soprano), Robert Merrill (baritone), Robert Shaw Chorale with Robert Russell Bennett & RCA Victor Orch.; 30 cm. Victor LS-2225, ¥1,900.

I am including this record among the outstanding releases of the month mainly because it represents the first substantial sampling of Gershwin's "jazz opera" to appear in the Japanese catalog. Having no clear idea of what the composer's intentions are in this work, I can't say whether this is a good performance or not. I have therefore decided to "play safe" and let the names of the performers speak for themselves. However, I will let myself go so far as to say that both Stevens and Merrill seem to do a very convincing job on the whole, even though they may sound just a little too highbrow and "operatic" at times. Incidentally, I believe they both undertake more than one role. This is apparently a recent recording, and reproduction is very good.

Breakthrough Seen For Color TV in U.S.

By ROBERT G. SHORTAL

NEW YORK (UPI)—Color television has been lingering on the horizon for years but it may now be ready for a big market "breakthrough."

Top officials at Radio Corp. of America, one of the pioneers in color TV, are cautiously optimistic that after five years the big moment may be approaching.

Their hopes are based on the recent entry of Admiral Corp. into the color field.

Ross D. Siragusa, president of Admiral, announced his firm was "moving into color all the way" because it believes that "color TV has crossed the threshold of a burgeoning era."

James M. Toney, vice president of RCA Victor television production said, "This is wonderful because the start of aggressive color TV marketing by another major manufacturer should be dramatic proof to the public that color TV is here today."

There currently are an estimated 435,000 color TV sets in American homes, most of them made by RCA. Others in the field in a small way are Magnavox, Emerson and Packard-Bell.

The first color sets, introduced five years ago, had 15-inch screens and cost $1,000. Today's sets are priced at $495 and RCA officials believe mass production will result in lower price tags.

As more and more color sets come into use, television networks are expected to step up their color program schedules, which now are very limited.

However, General Electric Co., the nation's appliance giant, has turned thumbs down on color television for the time being.

Medical Report

Vicious Poison Derivative Effective Migraine Cure

By DELOS SMITH

NEW YORK (UPI)—Don't scorn or be afraid of the child just because the parent is a violent poison (whenever it gets a chance), pleads one of the country's best-known headache experts, addressing other medical doctors.

The child is the purified chemical compound, ergotamine tartrate. Its parent is ergot. The pleader was Dr. Arnold P. Friedman of the famous headache unit of New York's Montefloro Hospital, and his associates, Drs. Theodore J. C. Von Storch and Shukuro Araki.

They were speaking up for the child for two reasons. It is the most effective known remedy for the most vicious type of headache—migraine—and in skilled hands is quite safe, they said. But many doctors are hesitant about using it because of its parentage.

Ergot is a chemical product of a fungus which is a parasite of grain, especially rye. The fungus can crop up when fields are neglected and when the ends of growing seasons are particularly wet. When invested grain gets into bread, the eaters of the bread come down with "ergotism."

That's no fun. Blood vessels are contracted. The skin turns black. Gangrene appears in the legs because of restricted blood circulation. And there's a frightful sense of burning. In the 16th and 17th centuries, when epidemics swept sections of Western Europe and no one knew what caused them, "ergotism" was called 'holy fire" or "St. Anthony's Fire."

Ergot deserves its bad reputation. Despite all efforts to control the fungus, and to clean grain before it is milled, there have been small epidemics of "Ergotism" in Europe even in this decade. But the child, ergotamine tartrate, is as benevolent as the parent is evil, Friedman and his associates said in a report to the Medical Society of the state of New York.

In their words: "Through the labors of many chemists and clinicians a valuable substance, namely ergotamine tartrate, has been derived from its poisonous parent, ergot. When properly used, this substance is valuable and safe in the practice of medicine."

What ergotamine tartrate does is constrict the blood vessels near the surface of the head. An unknown "mechanism" which dilates those vessels is responsible for the sickly pain of migraine.

Friedman has reported that of 2,500 migraine victims he treated with the drug, 83 per cent were relieved of the pain, and with a minimum of "side effects," none of them major. Other headache doctors have been no less successful in using it. Friedman remarked that he knew of a migrainous man who had been taking a heavy dose of it daily for over 18 years and had had no "side effect" yet.

However, heavy doses were not recommended. What the doctor using ergot's child should do is study each migraine victim closely and establish the smallest dose which will control his pain. The potent child can be controlled whereas the parent can't be. But it is entitled to the fullest respect.

SCREEN AND STAGE

GRANT HEIGHTS: Al Capone (Rod Steiger, Fay Spain).
NORTH CAMP DRAKE: I was Monty's Double (Cecil Parker, John Mills).
TACHIKAWA WEST: Legend of the Lost (John Wayne, Sophia Loren).
WASHINGTON HEIGHTS: Ride Lonesome (Randolph Scott, Karen Steele).
HIBIYA: Tom Thumb, 10, 12, 2, 4, 6, 8.
IMPERIAL THEATER: South Seas Adventure, 1, 4 & 7 p.m. (10 a.m. Sundays & Holidays).
MARUNOUCHI TOHO: Thunder in the Sun, 11, 12:50, 2:40, 4:30, 6:20, 8:10, (9:38 a.m. Sundays).
NEW TOHO: Stefanie, 11, 1:15, 3:30, 5:45, 7:50, (9:20, 11:30, 1:35, 3:40, 5:45, 7:50, Sundays).
SCALAZA: Dagli Appennini Alle Ande, 10, 12, 2, 4, 6, 8.
SHIBUYA KOKUSAI: Schmutziger Engel; Rebellion of the Hanged; 10, 11:37, 3:08, 6:39, until July 27.
SHIBUYA PANTHEON: Pork Chop Hill, 11:10, 1:20, 3:30, 5:40, 7:50, (10, 11:40, 1:45, 3:50, 5:55, 8, Sundays).
SHIBUYA TOKYU: Le Fatiche di Ercole; Men of Sherwood Forest; 10:20, 1, 3:55, 6:50, until July 25.
SHINJUKU TOKYU: Le Fatiche di Ercol.; Men of Sherwood Forest; 9, 10:45, 1:45, 4:35, 7:30, until July 25.
SHINJUKU MILANOZA: Pork Chop Hill, 11:10, 1:20, 3:30, 5:40, 7:50, (10, 11:40, 1:45, 3:50, 5:55, 8, Sundays).
SHOCHIKU ACADEMY: Schmutziger Engel; Rebellion of the Hanged; 11:45, 3:10, 6:36, (10:20 a.m. Sundays), until July 27.
SHOCHIKU CENTRAL: Warlock, 11:55, 2:35, 5:15, 7:45, (9:40 a.m. Sundays).
SHOCHIKU PICCADILLY: Tempest, 12:20, 2:50, 5:30, 7:50, (9:50 a.m. Sundays)
THEATER TOKYO: Les Jeux Dangereux, 11:10, 1:50, 4:30, 7:10, (9:30 a.m. Sundays).
TOKYO GEKIJO: Alias Jesse James, 11:50, 1:50, 3:50, 5:50, 7:50, (9:50 a.m. Sundays).
UENO TOKYU: Le Fatiche di Ercole; Men of Sherwood Forest, 10:20, 1:15, 4:15, 7:15, until July 25.
YURAKUZA: Room at the Top, 10:25, 12:45, 3:05, 5:25, 7:45, (9:10, 11:45, 2:20, 4:35, 7:30, Sundays).

YOKOHAMA

BILL CHICKERING: Al Capone (Rod Steiger, Fay Spain).
CAMP ZAMA: Green Mansions (Audrey Hepburn, Anthony Perkins).
SAGAMIHARA: Warlock (Anthony Quinn, Henry Fonda).
PICCADILLY: Warlock, 10, 12:10, 2:40, 5:10, 7:40, (9:40 a.m. Sundays), until July 27.
SCALAZA: Force of Arms, 11, 3:20, 3:40; Home Before Dark, 12:50, 5:15, until July 28.
TAKARAZUKA: L'Ile Du Bout du Monde, 10:50, 2:27, 6:05; Les Amants, 12:51, 4:28, 8:06, until July 28.
TOHO MEIGAZA: House Boat, 11, 1:06, 3:16, 5:34, 7:32, until July 27.

Stage

KABUKIZA: Shimpa, Part I: noon, "Okami"; Part II: 5 p.m. "Moshu," etc.; with Shotaro Hayanagi, Utaemon Nakamura, Yaeko Mizutani and Tsubomi-kai group, until July 28.
KOKUSAI GEKIJO: "Natsu-no Odori" (summer dance), 16 scenes, with more than 300 girls of the Shochiku Girls' Revue Troupe. 11:40 a.m. 3:10 & 6:50 p.m.
NICHIGEKI: Revue "Natsuno Odori" (Summer Dance), with Peggy Hayama and Nichigeki Dancing Team.
TAKARAZUKA: Musical Play "Yodogimi" and "Chanson d'Amour," with Takarazuka Girls Opera Troupe, 11 a.m. & 4 p.m. until July 30.
MEIJIZA: Kabuki, Part I: noon, "Gedatsu," "Sakanaya Segore"; Part II: 5 p.m. "Shunkan," "Kappore" etc.; with Zenshinza Troupe, until July 28.

RADIO

Friday, July 24

FEN TOKYO (810 Kcs.)

NEWS: Every hour on the hour. 6:05 a.m.—Rise and Shine, 7:10—Morning Melodies, 7:15 — The Morning Show, 8:05—Take 25, 8:30—The Breakfast Club, 9:05—Peter Lind Hayes, 9:30—Bert Parks Bandstand, 10:05—Turn Back the Clock, 10:30—Disc Jockey Jury, 11:05—Morning Melodies, 11:15—Koffee Klatsch 11:30—Tennessee Ernie.

12:15 p.m. — Disc 'n' Data, 1:05 — Just Entertainment, 1:15—The New Yorkers, 1:30—Matinee, 2:05—Matinee Concert, 3:05—Waltz Time, 3:15—Marvin Miller Storyteller, 3:30—Music Amigos, 3:45—Ebony and Ivory, 4:05—Star of Space. 4:30—Journey Into Melody.

5:05—Journey Into Melody, 5:30—Soundtrack, 5:45—Man About Town, 6:15—Weathervane, 6:20—Spotlight on Sports, 6:30—Music by Candle Light. 7:05—Shortwave U.S.A., 7:15—Johnny Dollar, 7:30—Romance in Music, 8:05—Groucho Marx. 8:30—Gunsmoke.

9:10—News on the Light Side, 9:15—Eddie Fisher, 9:30 — The Whistler, 9:55—Point of Law, 10:05—Air Express, 10:30—Classical Album, 11:05—Jazz Concert, 11:30—One Night Stand.

Saturday, July 25

12:05 a.m.—Latin Beat, 12:30 — Swing Easy, 1:30—Mystery Time, 2:05—While the City Sleeps, 3:05—Dawn Patrol, 5:05—Five by Five at 5:05.

JAPANESE STATIONS
JOAK (590 Kcs.) JOAB (690 Kcs.) JOKR (950 Kcs.) JOQR (1,130 Kcs.) JOZ,[9] JOZ2 JOZ3, (3,925 6,063 & 9,595 Kcs.) JOLF (1,310 Kcs.) JORF (1,480 Kcs.)
(Subject to Change Without Notice)

A.M. PROGRAM
7:00-7:20—Hebrew Rhapsody "Schelomo" (Bloch), A. Janigro (cello), London Phil. Sym. Orch. (AB).* 7:35-8:00—String Quartet in G, Op. 161, Mvts. 1st & 2nd (Schubert), Hungary String Quartet. (AB)*
8:05-8:30—Excerpts from "Schwanengesang" (Schubert); H. Hotter (barit.). (AK)*

P.M. PROGRAM
2:00-3:00—Symphony No. 1 (Vaughan Williams), London Phil. Orch. Roumanian Rhapsody (Enesco), New York Phil. Sym. Orch. (AB).* 2:05-3:00—Popular Music. (RF)*
3:05-4:00—Suite "Hary Janos" (Kodaly), NBC Sym. Orch.; Lieutenant Kije (Prokofiev), Chicago Sym. Orch. (RF)*
4:00-4:30—Popular Music. (QR). 4:00-4:30—Disc Jockey: Popular Music. (AB).* 4:30-5:00—Hawaiian Music. (RF).* 4:30-5:00—Sonata for Violin & Cello (Ravel); Duo for Violin & Cello (Kodaly), W. Stafonhagen (violin), H. Crusade (cello). (AB)
5:00-5:30—Partita No. 1 in D (Bach); Excerpts from Sonata No. 1 in G, Unaccompanied (Bach), N. Milstein (violin). (JOZ)*
6:00-6:05—English News, David Friend. (AB)
7:10-9:30—Popular Music: S. Nambu Quintet; S. Terabe & Coconut Islanders, H. Maruyama & New Swan Islanders, others. (RF)*
8:30-9:00—Stereo Hall: Dixieland Jazz. (QR, LF).* 8:30-9:00—Popular Music. (KR)*
9:30-10:00—Vocal Concert: Songs by Schumann, Chieko Okuda (sop.), Shigeo Hisamoto (piano). (LF)
10:30-11:00—Popular Music: Sarah Vaughn, Patti Page, Paul Anka, Caterina Valente, Julie London, others. (KR)*
11:15-11:30—Arias from "La Traviata" (Verdi), L. Albanese, (sop.); etc. (JOZ).* 11:30-12:00—Disc Jockey: Popular Music. (RF).* 11:40-11:55—Melodies on Argentina. (AK).* 11:45-12:15—Popular Music. (KR)*

AFTER MIDNIGHT
12:00-12:30—Popular Music. (RF).* 12:15-1:15—English Hour: News, Popular Music, Jazz. (KR).* 12:30-1:00—Jazz: Guitarist Collection. (RF).* 12:40-1:30—Partita No. 1 in G, Unaccompanied (Bach); Poeme for Violin & Orch. (Chausson), J. Heifetz (violin), RCA Victor Sym. Orch. (QR)*.

NHK-FM (87.3 MC)
7:00-9:00 p.m.—Opera "Simon Boccaregra (Verdi), B. Christoff (bass) V. Los Angeles (sop.), G. Campora (ten.), Rome Opera House Ch. & Orch.*
*—Records

TELEVISION

Today's TV Choice

5:30-6:00 p.m.—Magic show: with Yoshiko Shokyokusai. (color) (ch. 3)
6:15-6:45—U.S. Movie: "Colt 45" (Final Payment) (in Japanese) (ch. 6)
8:30-8:00—U.S. Movie "Sword of Freedom" (Alessandro) (in Japanese) (ch. 6): U.S. Movie "Cannonball" (Sauce for the Goose) (in Japanese) (ch. 6)
8:00-9:00—U.S. Movie "Perry Mason" (in Japanese) (ch. 8)
8:00-9:00—Pro Wrestling: Tag Match; Rikidozan & Toyonobori vs. Ortega & Atomic (60 mins. 3 falls) from Tokushima City (ch. 4)
9:15-9:45—U.S. Movie: "Sheriff of Cochise" (in Japanese) (ch. 4)
9:15-9:45—Musical: "Around-the-World" (Argentina), with Yukiji Asaoka, Ranko Fujisawa, Pasqual Perezes, others. (ch. 8)
See calendar on sports page for televised sports events.

(Ch. 1) NHK (JOAK-TV)
7:00 a.m.—News, 7:25—Violin Solo, 7:35—Overseas News
12:00 p.m.—News, 12:55—Overseas Report
6:00—Cartoon Movie, 6:35—Sports Graph
7:00—News, 7:30—Danger Signal Quiz
10:00—News, 10:15—Overseas News, 10:35—8 mm. Salon

(Ch. 3) NHK (JOBK-TV)
7:30 p.m.—Around the World with English
8:00—Science Talk
9:00—TV Driving School, 9:30—High School Algebra

(Ch. 4) NTV (JOAX-TV)
7:00 a.m.—News, 7:45—News
12:00 p.m.—News, 12:15—Popular Songs
2:05—Koma Kabuki, from Osaka
6:45—News Flashes, 6:55—Int'l News
7:00—Drama, 7:30—Quiz
9:00—Today's Events, 9:45—Entertainment Report
10:55—Telenews (in English)

(Ch. 6) KRT (JOKR-TV)
7:10 a.m.—Sports Flashes, 7:30 — Overseas News
12:00 p.m.—News, 12:15 — Movie Salon
1:15—Cooking, 1:35—Color TV Test
5:25—Movie Short, 5:50—Mainichi News
9:15—Kingoro Drama, 9:45—News, 9:55—Sports News
10:00—TV Theater, 10:45—Golf Lesson
11:05—Overseas News

(Ch. 8) FUJI (JOCX-TV)
11:25 a.m.—Cooking Memo, 11:45—Telenews
12:15 p.m.—Variety Show, 12:45—Sports News
6:00—Overseas News, 6:45—Telenews, 6:55—Cartoon Movie
7:00—Movie, 7:30—Drama
9:45—Telenews, 9:55—Sports News
10:00—Film Studio Notes, 10:45—Overseas Weekly News

(Ch. 10) NET (JOEX-TV)
9:00 a.m.—Children's Hour, 9:20—TV for Students
12:00 p.m.—News, 12:15 — Movie, 12:45—Cooking School
6:00—Cartoon Movie, 6:15—Overseas Topics, 6:45—News
7:00—Movie, 7:30—Drama
9:45—News
10:00—Overseas News, 10:05—Sports News

Church Services and Notes

Tokyo

AMANUMA CHURCH of Seventh-Day Adventists located on the grounds of the Tokyo Sanitarium-Hospital, 171 Amanuma, 1-chome, Suginami-ku, near Ogikubo Station. Services every Saturday with Sabbath school for all age groups at 9:30 a.m. and preaching service at 11 a.m. Services in both English and Japanese. Midweek preaching and prayer service at 8 p.m. T. Shibata, church pastor.

CENTRAL CHURCH of Seventh-Day Adventists (30th and Yoyogi Sts., near Washington Heights and Harajuku Station). Services every Sabbath (Saturday) with Sabbath school at 9:30 a.m. for all age groups and preaching service at 11 a.m. All services in English and Japanese.

FIRST CHURCH OF CHRIST, SCIENTIST, Tokyo (33, 1-chome, Nagatacho, Chiyoda-ku off F. Ave. one block from 1st St.) Service on Sunday at 11 a.m. Lesson Sermon this Sunday is: "Truth." Sunday school for pupils up to 20 years is held at 9:30 a.m. Weekly testimony meeting at 7:30 p.m. on Wednesday. Reading Room open Monday, Wednesday, and Saturday from 12-7 p.m.

INTERNATIONAL BUDDHIST Association Sunday services conducted by English-speaking ministers. Two sermons, one in English and the other in Japanese. Services begin at 10:30 a.m. and end at 11:30 a.m. and are held regularly at Tsukiji Honganji Temple, 18th and Z Ave.

INTERNATIONAL CHRISTIAN University Church bilingual worship service at 10:30 a.m. Sunday. Speaker, Dr. Akira Harashima. To reach ICU from Tokyo, take Ave. H (Koshu Kaido) to the western edge of Chofu then follow markers past the Tokyo Observatory, or take the Chuosen to Mitaka from the southern exit of which a 12-min. ride on the Tamabochi bus will bring you into the campus directly in front of the church building. Church School for English speaking children of ages from 3-12 is held from 9-10 a.m.

OVERSEAS CHINESE Christian Church, No. 35 Hommura-cho, Azabu, Tokyo holds services in Chinese at 10:30 a.m. each Sunday.

REDEMPTORIST FATHERS (Roman Catholic). Morning masses, 7, 9, 11 a.m. Weekday masses at 6:30 and 7 a.m. Evening masses at 7 p.m. Saturday, Sundays and first Fridays. Church is located at 40th St. between H and G Ave, 560 Yoyogi - Hatsudai-cho, Shibuya - ku. Tel. 37-1737.

SAINT ALBAN'S ANGLICAN Episcopal Church (Services in English using the Church of England and the American Episcopal Church Prayer Books) Near 15th Street and "B" Avenue, opposite Masonic Building and Tokyo Tower. No. 10 Sakae-cho, Shiba, Minato-ku. Tel: 43-8534 or 473-2304. Sunday service: 8 a.m. Holy communion. 10 a.m. Morning services: holy communion 1st and 3rd Sundays, morning prayer other Sundays. (Child care is provided from 10 a.m. until end of service for children up to six years of age. No classes for older children during summer months.) 6 p.m. Evening prayer.

TOKYO BAPTIST CHURCH (English-speaking) on 40th street between F and D. (33 Hachiyama-cho, Shibuya-ku). Sunday school, 9:45 a.m. Morning service, 11 a.m. Training union, 5 p.m. Evening service. Nursery for all services.

TOKYO CHINESE CHRISTIAN SERVICE Sunday 10:30 a.m. at the Ochanomizu Student Christian Center: Speaker, Mr. S. Best. Sunday school at the same time and place. Other meetings of the week will be held as usual.

TOKYO EVANGELICAL CHURCH at Korean YMCA (Near Suidobashi Station) Bible school at 10 a.m. Worship service at 10:45 a.m. Mr. Donald Hunter is the speaker.

TOKYO JEWISH COMMUNITY Center: Friday Sabbath services at 6:30 p.m. Saturday services at 9:30 a.m. followed by Kiddush. The center is located at 102 Hanezawa-cho, Shibuya-ku, Tokyo. Tel. 40-2559.

TOKYO LUTHERAN SERVICE each Sunday at 4 p.m. in the main chapel at Washington Heights. Holy communion on the first Sunday each month. Dr. B. Paul Huddle is acting pastor.

TOKYO UNION CHURCH, 4 1-chome Onden, Shibuya-ku, Yoyogi St. between F and 30th. Tel: 40-0047. Sunday morning service at 9 a.m. and afternoon service at 4 p.m. with Rev. Howard B. Haines preaching on "God Can but Can We?" Church school classes for 3 year-olds through 3rd grade at 9 a.m. Morning choir rehearsals, Wednesday at 7:30 p.m. and after noon choir rehearsals, Friday at 7:30 p.m.

UNITY CHURCH (on the campus of Seisoku High School, 24 Shiba Park, Minato-ku, Tokyo, off 15th Street between A and B Ave.) Worship service at 11 a.m. every Sunday. This Sunday, Rev. Franklin P. Smith, minister of First Unitarian Church of Albuquerque, New Mexico will preach on "The Relation Between Ethics and Religion."

QUAKER MEETING for Worship (English language), at 3 p.m. Sunday at Friends Center, 14, 1-chome, Mita Dai Machi, Minato-ku, Tokyo.

Yokohama, Vicinity

CHRIST CHURCH (Anglican/Episcopal) 234, Yamate-cho, Naka-ku, Yokohama. Sundays, 8 a.m. Holy communion, 11 a.m. Morning prayer and sermon. (Third Sunday of the month, holy communion and sermon). Saints days and Wednesdays 7:30 a.m. Holy communion. Rector, Rev. E. W. Casson. Tel. 64-1888.

CHRIST CHURCH, KARUIZAWA: Services for the summer season, July 26 to Sept. 13. Sundays, 8 a.m. Holy communion. 11 a.m. 1st & 3rd Sundays of the month, Holy communion and sermon. 2nd, 4th & 5th Sundays, Morning prayer and sermon. Wednesday and saints days, 8 a.m. Holy communion. Rectors: Rev. H. Butler & Rev. E. W. Casson.

NEW COVENANT MISSIONARY Baptist Church, Yokohama. Sunday school at 9:30 a.m. Service at 10:45 a.m. in English. Japanese interpreter by request. Location 420, 2-chome Hommoku-cho, Naka-ku. Behind Nasugbu Beach PX garage.

SACRED HEART CATHEDRAL, 44 Bluff Yokohama. (Tel: 64-0735) Sunday masses 7, 8, 9:30, 10:30 a.m. and 6 p.m. English sermon at 9:30 and 10:30 a.m. Weekday masses 7 a.m. and 6 p.m. Confessions every Saturday 4-6 and 7:30 to 8:30 p.m.

ST. MICHAEL'S CATHOLIC Church Sunday mass, 8:30 a.m. Japanese sermon; 10:30 a.m. English sermon. Church is located seven short blocks from Minami Rinkin Station. Rev. Henry Dekruif, pastor.

TACHIKAWA LUTHERAN SERVICE Center worship, every Sunday, 8:30 and 11 a.m. Holy Communion, 11 a.m., every second Sunday; 8:30 a.m., every fourth Sunday. Sunday School and Adult Bible Class—9:45 a.m. Service Pastor: Rev. George P. Vojtko. Center address: 191-2, 1-Chome, Akebonocho, Tachikawa. 2 blocks south of Tachikawa East Gate.

TACHIKAWA BAPTIST CHURCH: 140, 1-chome Akebono-cho, two blocks west of Tachikawa Station. Morning worship 11 a.m. Evening evangelistic service 7:30 p.m. Wednesday evening prayer and Bible Hour at 7:30 p.m.

THE CHURCHES OF CHRIST Sunday worship services as follows: Grant Heights, 2nd floor, PX Arcade Bldg. 401 (near library), 10 a.m., 7 p.m. Tachikawa Air Base, East Hospital Chapel, 2 p.m. Yoyogi Hachiman, 40th near G. 10:30 a.m., Japanese: 3 p.m. English. Johnson Air Base, chapel annex, 6, 6:15 p.m. Yokota Air Base, chapel annex, 1 p.m. Yokosuka Naval Station, parish chapel, 11:15 a.m. Yokohama, chapel annex, 1 p.m. For further information call Tokyo 46-2061.

YOKOHAMA LUTHERAN services each Sunday at 7 p.m. in the little chapel of the Yokohama Chapel Center. Instruction class at 6 p.m. Holy communion first Sunday each month. Services by Pastor Wayne M. Daubenspeck.

YOKOSUKA LUTHERAN Service in the Center chapel at 11 a.m. each Sunday. Sunday school at 10 a.m. Holy communion first Sunday of each month. Services conducted by Pastor Wayne M. Daubenspeck.

Armed Forces

ARMED FORCES EVANGELISTIC Center, two blocks west of Tachikawa Station. (Look for flags.) Saturday night gospel hour "Hour of Decision" at 7:30 p.m. Song service, music, message, fellowship and refreshments.

GRANT HEIGHTS PROTESTANT: Sunday, 9 a.m. Episcopal Services in wing chapel; Protestant Sunday school in Narimasu School; 11 a.m. General Protestant worship service in main chapel; 3:30 p.m. Junior Christian Youth Fellowship in wing chapel; 7 p.m. Sigma Gamma meeting in wing chapel.

EASTERN ORTHODOX (Grant Heights). Sunday, 9:30 a.m. Confessions in the wing chapel 10 a.m. Divine liturgy in the wing chapel. Monday, 7:30 p.m. Choir rehearsal in chapel wing. Saturday, 10 a.m. Catechism in chapel wing.

NORTH CAMP DRAKE CATHOLIC: Mass, Sunday 9:30 a.m. conducted by Fr. Joseph E. DeWitte, confession will be heard before Mass.

NORTH CAMP DRAKE PROTESTANT: Divine worship at 11 a.m. conducted by Dr. Hugh Moreton. Sermon: "A Faithful Saying."

ST. JOSEPH'S FRIARY, near Roppongi carstop (D Ave. and 15th St.) one block east of Hardy Barracks side gate. Catholic services. Sunday masses at 7, 8, 9, 10, 11 a.m., 12 noon. Confessions before and during masses.

TOKYO CHAPEL CENTER PROTESTANT: Service Sunday 11:05 a.m. Chaplain (Lt. Col.) Charles W. Stipek will speak on "The Ideals We Live By." 11:05 a.m. service is broadcast over FEN. 7:30 p.m. Vesper service. Rev. Herbert Wald will speak on "The Cure for Trouble." Sunday School for all ages is held at 11 a.m. Nursery from 8:45 a.m.-1 p.m.

WASHINGTON HEIGHTS PROTESTANT: Sunday school grades 1-6 at the Yoyogi School (Washington Heights), other grades and preschool children classes at 9:30 a.m. Adult Bible class, chapel annex, 9:30 a.m. Chaplain LeRoy Henry conducts worship services at 9 and 11 a.m. Chaplain Val Neuenswander will give the sermon on topic: "The Good Seed." Coffee and tea and fellowship in the annex at 12 noon. Lutheran service, 4 p.m. Junior Christian Youth Fellowship, 6:45 and Senior Christian Youth Fellowship, 7 p.m. in the annex. Wednesday, July 29, Senior Choir rehearsal, 7:30 p.m., main chapel.

WASHINGTON HEIGHTS CATHOLIC: Sunday masses, 7:30, 10 a.m., 12:30 p.m. Weekday mass, 9:15 a.m. Saturday mass, 8:15 a.m. Confession, 4-6 p.m. and 7-8 p.m., Saturday. Tuesday, 7:30 p.m., Benediction and miraculous medal novena. Wednesday, 7:30 p.m., religious instruction for Japanese. For further information please call 2636-2966.

YOKOHAMA CHAPEL CENTER PROTESTANT: service in the main chapel at 11 a.m. Chaplain B. L. Burr will preach on "Unless." Nursery and cradle facility during service. Sunday School at Beach High School at 9:30 a.m. Buses to the Chapel leave Beach High School at 10:40 a.m. Others services: THE LATTER DAY SAINTS (Seaside Chapel) meet on Sunday at 12:30 p.m. for Sunday school; 6:30 p.m. for priesthood meeting; for sacramental meeting. THE YOKOHAMA GOSPEL HOUR meets in the little chapel each Saturday at 7:30 p.m. SOUTHERN BAPTIST MILITARY Fellowship meet on the 2nd Sunday of the month at the Chapel Center.

ZAMA PROTESTANT CHAPEL: Services 8:30 and 11 a.m. Youth choir-rehearsal, 5 p.m.; primary, junior and senior youth fellowships and adult Bible felice, 7:30 p.m. Social hour, 8:30 p.m. U.S. Army medical Command service, 9:30 a.m. U.S. Army General Depot service, 11 a.m.; youth fellowship 7 p.m. Sunday school at Zama Chapel Center, 9:45 a.m. and U.S. Army General Depot, 9:30 a.m. Other services: JEWISH SABBATH service, 7:30 p.m. Friday. Oneg Shabbath follows. For information call Zama 3-1950. EPISCOPAL church school 8:30 a.m.; worship service, 8:30 a.m. in the Little Chapel. LUTHERAN catechism class 6:30 p.m.; communion service 7:30 p.m. on the second and fourth Tuesdays. CHURCH OF JESUS CHRIST of Latter Day Saints (U.S. Army Medical Command) Priesthood meeting, 8:30 a.m.; Sunday school, 11 a.m. Sacrament 7 p.m. CHURCH OF CHRIST (U.S. Army Medical Command) Sunday school, 3 p.m.; service 4 p.m.

ZAMA CATHOLIC CHAPEL: Masses 9:30 a.m., 12:15 p.m. Confessions 4:30-5:30 p.m., 7-8:30 p.m. and before masses. U.S. Army Medical Command, masses 8:30 a.m.; confessions 7:30-8:30 p.m.; Saturday and before all masses. U.S. Army Japan Depot Complex, mass 10 a.m.; Confessions before mass.

Announcements

YOKOHAMA COUNTRY & Athletic Club: Saturday, July 25: Gala Japan Night. Cover charge ¥300. Make reservations early. Sunday, July 26: Movie "The Big Sleep" with Humphrey Bogart, Lauren Bacall, at 8:30 p.m. Softball game at 11 a.m. Baseball at 3 p.m. Tennis match from 12 noon.

AIR FORCE OFFICERS' Wives' Club of Tokyo will honor Mrs. Robert F. Tate, wife of Gen. Tate, vice commander of 5th Air Force, at a welcome coffee on Tuesday, July 28, 10 a.m., at the Green Park Officers' Club. All members and newcomers are invited. A luncheon and board meeting will follow the coffee. Luncheon cancellations will be accepted until Monday, July 27. Please call Mrs. Hanes—Fuchu 44055.

TOKYO NEW GRAND RESTAURANT
Under the management of Hotel New Grand, Yokohama

At Tokyo International Trade Center, Harumi.
Refreshing surroundings, finest food, liquor & hospitality
6-2, Harumi-cho, Chuo-ku. Tel: (531) 1261
(Seven-minute drive from 4-chome, Ginza)

SUNAMOTO IVORY SPECIALITY SHOP
For: High Quality Carved Ivory Products
Accessories, Chess sets, Netsuke, Figures, Birds, Fruits
Open 9.30 a.m.-7 p.m. EVERYDAY Tel: (59) 5610
IN FRONT OF THE IMPERIAL HOTEL ANNEX

BUND HOTEL
YOKOHAMA
Single, air-conditioned, w/Bath ¥1,300 ($3.61)
Double, air-conditioned, w

Casey Post-Mortem

Times at Bat

By HAMILTON MESERVE

Here's Coach Willis Casey's event-by-event post-mortem on Japan's upset 41-38 win over his American all-star swimmers here this week.

FIRST DAY—MONDAY: Springboard dive: Don Harper beat Kaneto as expected. (U.S. 2; Japan 0)

200-meter freestyle: The U.S. had been prepared for Japan's sweep by Yamanaka, Fujimoto and Fukui, but "we had hoped Jeff Farrell might place." (Japan 6; U.S. 2)

200-meter butterfly: World record-holder Mike Troy first, Nasu second and Bill Barton third. "Pretty much as expected." (Japan 8; U.S. 6)

1,500-meter freestyle: "I said before we left California we had no one to handle Yamanaka in the freestyle and we got what we wanted—Alan Somers second and George Breen third. (Japan 11; U.S. 9.)

400-meter medley relay: "He're's where we lost the meet. I said the first day we arrived here that the team that took the 400-meter medley relay would probably win the whole meet. Those two boys, Hase in the backstroke and Kimura in the breaststroke, come up with their best race of the meet back-to-back in the first two 100-meter laps and built up a one-body-length which (butterflyer) Lance Larson and (freestyler) Joe Alkire never overcame. (Japan 14; U.S. 9.)

SECOND DAY — TUESDAY: High dive: Harper beat Kaneto again as expected. (Japan 14; U.S. 11)

110-meter butterfly: "We received our second big setback in this race when Hirakida and Troy finished in a dead-heat clocking of 1:01.6 for second place but the judges awarded second place to Hirakida. I have no complaints against the decision—it was just a close race and a tough one to lose. Lance Larson won the event as we had foreseen." (Japan 16; U.S. 15).

400-meter freestyle: "Yamanaka won over Somers with Fujii third as expected." (Japan 20; U.S. 17)

100-meter backstroke: "This was our third setback. We thought we had swept the race with Frank McKinney first, Bob Bennett second and Chuck Bittick third. But the judges ruled Bittick didn't touch the end of the pool on his 50-meter turn and disqualified him, placing Hase third. No complaints on the decision. The judge was right on top of Bittick. But it hurt us." (U.S. 22; Japan 21)

200-meter breaststroke: Japan swept one-two-three (Masuda, Kimura and Osaki). "We are just weak in that department." (Japan 27; U.S. 22)

400-meter freestyle relay: "This was just about our only excellent race of the whole meet. I had predicted the night before Follett, Larson, Farrell and Alkire would break the world's record and they did just that." (Japan 27; U.S. 25)

THIRD DAY—WEDNESDAY: 800-meter freestyle: Somers and Breen finished two-three again behind Yamanaka as expected. (Japan 30; U.S. 28)

2. 100-meter freestyle: "This was our fourth bad break. We had expected a sweep. Farrell and Alkire finished one-two and the pool-side finish-calculator had Follett third.

"But the judges gave third to Koga. Both boys were timed in 57.3.

"Just another close one, and a tough one to go against you. But you've got to expect the close ones to go against you. Any coach who doesn't just isn't realistic." (U.S. 33; Japan 31).

3. 100-meter breaststroke: "I thought Fred Munsch might pick up a third over Osaki in this one, but we were prepared for Japan's sweep of the race." (Japan 37; U.S. 31)

4. 200-meter backstroke: "I said last night we had to sweep this one to keep any chance of winning. McKinney and Bittick got one-two but Bennett slipped to fifth." (Japan 38; U.S. 38)

800-meter freestyle relay: "The meet was over after we failed to pick up those third places in the 100-meter freestyle and breaststroke and the 200-meter backstroke. We conceded this final race before we came to Japan." (Japan 41; U.S. 38).

British Isles Side Beats New Zealanders

GREYMOUTH, New Zealand (Kyodo-Reuter) — The British Isles Rugby Union touring team scored its biggest win so far, beating a combined West Coast and Buller side by 58 points to 3 here Wednesday.

John Young, Oxford University's wing three-quarter, marked his return after a long layoff through injury with four tries. Fellow England international Peter Jackson also scored four.

Buchholz, Olmedo Win Doubles Tilt

HAVERFORD, Pa. (AP)—Davis Cup stars Alex Olmedo and Earl Buchholz Jr. put on a strong rally Wednesday night to reach the quarter-final round of the men's doubles in the Pennsylvania lawn tennis championships.

Olmedo and Buchholz rallied from 1-4, 15-40 to defeat Larry Nagler and Allen Fox, 6-3, 2-6, 6-4.

Two other Davis Cup players, Vic Seixas and Barry MacKay, also reached the quarter-final round with a 6-4, 6-2 victory over Roger Werksman and Al Driscole.

HAVERFORD, Pa. (UPI)—Billie Jean Moffitt, a 15-year-old girl from Long Beach, Calif., upset second seeded Gyneth Thomas Wednesday to reach the third round of the women's singles in the 60th Pennsylvania lawn tennis championship at the Merion Cricket Club.

Miss Moffitt, scoring her first important triumph in women's competition, won out 7-5, 6-3 over the runner-up in last week's national clay court championship.

Top-seeded Sally Moore, winner of the clay court championship and semifinalist at Wimbledon, almost was upset but rallied to defeat Pamela Davis, 17, 3-6, 6-1, 6-4.

Barbara Weigandt upset sixth seeded Andrienne Ayares 3-6, 6-3, 6-2, and Farel Footman won over seventh seeded Carole Wright, 6-3, 2-6, 6-4.

Other seeded players who advanced to the third round were Margaret Varney, Karol Fageros and Karen Hantze.

In the foreign seeded list, Sandra Reynolds, South Africa, defeated Alice Fehrenbach, 6-3, 6-3; Rene Schurrman, also of South Africa, won over Pat Shaffer, 6-4, 6-2, and Marie Martin, Australia, defeated Katherine Hubbell, 6-1, 6-3.

In the only match in the men's singles, seventh seeded Chris Crawford caught up with the field in the third round by defeating Ronnie Fisher 4-6, 6-2, 6-3.

Japan Hockey Tour Of Canada Okayed

TORONTO (AP)—A hockey team from Japan may make its first invasion of Canada next winter.

The Canadian Amateur Hockey Assn. has given approval to a tentative 12-game tour by a team from the Japanese Ice Hockey Assn.

Preparations already are being made for games in Vancouver, Victoria, Kelowna and Penticton, all in British Columbia, and Calgary, Regina, Kenora and Winnipeg.

World flyweight king Pascual Perez (right) jolts his sparring mate Hiroshi Goto with a hard left straight during a four-round sparring session at the Prince Hotel in Shinagawa yesterday.

Hopman Defends Net Stars Turning Pro

MONTREAL (Kyodo-Reuter)—Harry Hopman, the architect of Australia's postwar Davis Cup successes, would advise a top class amateur lawn tennis player to turn professional if given the opportunity.

"There will never be another era in which a pro tennis player can do so well for himself," said the man who groomed such players as Lew Hoad and Ken Rosewall to stardom before they turned professional.

Hopman, non-playing captain of the Australian Davis Cup team which is to meet Canada, said in an interview here: "If a boy is good enough to be a professional, I'd tell him to go ahead and be one while he can."

Hopman said he was in favor of open tournaments.

"It would certainly help the game, and it would be better for the spectators," he said.

"But I doubt if it would be worth it for the pros to play open tournaments."

Trotting Champions Prep for Big Race

WESTBURY, N.Y. (AP)—Training sessions were begun Wednesday by all seven of the trotting champions from Europe and Canada in preparation for the $50,000 international trot at Roosevelt Raceway Saturday night, Aug. 1.

Newspapermen, photographers and newsreel cameramen were on the scene getting their first look at the trotters who'll represent France, Italy, Sweden, Norway, Germany and Canada in the 1⅛ mile classic.

Trader Horn, America's colorbearer in the big race, will join his seven rivals stabled in the flag-draped international quarter this weekend.

The 7-year-old stallion, driven by American's leading reinsman, Billy Haughton, will compete in the $50,000 national championship trot at Yonkers, N.Y., raceway Thursday night.

MONTREAL (UPI) — Australia's young tennis stars tackle Canada Friday in the second leg of their bid to reach the challenge round against defending champion United States and return the Davis Cup to Australia.

The best-of-five North American Zone semifinal series will be held on the grass courts of the Mount Royal Tennis Club July 24-26. The winner will meet Cuba in the North American final on the same courts, July 31-Aug. 2.

Australia and the U.S. have enjoyed a monopoly in the international challenge round, meeting each other for the past 13 years. The Aussies have won the cup seven times and the U.S. six times.

Nonplaying captain Harry Hopman brought his young and comparatively inexperienced team here directly after eliminating Mexico City Monday, 4-1. The Mexicans extended the Aussies in all four singles matches, winning one and going to five sets in losing the other three.

Hopman, who won't name his singles players for Friday's opening two matches until the noon draw Thursday, was expected to stick with the lineup he used in Mexico City. There he threw his two lefthanders, Neale Fraser, 25, and Rod (Rocket) Laver, 20, against the Mexican veterans, Antonio Palafox and Mario Llamas. Fraser and Roy Emerson, 23, paired to take the double in straight sets.

Lorne Main, Canada's nonplaying captain, also declined to name his team until the traditional ceremonial draw, but it was no secret that Bob Bedard and Don Fontana would be the names on the two cards he will toss into the bowl Thursday noon.

Indians to Use Oxford Batsman

LONDON (AP)—India Wednesday called in Oxford University batsman Abbas Ali Baig for the fourth cricket test match against England starting at Manchester Thursday.

India, defeated in the first three test matches, made three changes for Thursday's match. Baig, picked on the strength of his century against Middlesex, replaced J. M. Ghorpade at No. 3. N. J. Contractor returns as opening batsman in place of Apte: and Joshi is named wicket keeper instead of N. S. Tamhane.

Summarized scores in the English county cricket matches:

At Leicester: Leicestershire 290. Essex 57 for 1.

At Maidstone: Worcestershire 265. Kent 20 for 1.

At Neath: Warwickshire 347 for 4 declared. Glamorgan 32 for no wicket.

At Northampton: Surrey 236. Northamptonshire 53 for no wicket.

At Taunton: Hampshire 20. Somerset 41 for no wicket.

At Hastings: Nottinghamshire 364. Sussex 4 for 1.0.

At Belfast: Yorkshire 197 Ireland 87 for no wicket.

Tigers Tame Swallows; Giants Bow

A bases-loaded home run by Katsumi Fujimoto in the eighth inning gave the Hanshin Tigers a 5-0 shutout victory over the Kokutetsu Swallows at Korakuen Stadium last night.

Righthander Masaki Koyama, who was credited with his 10th victory of the season against seven losses, hit a home run in the fifth—his first this year.

The two-hit pitching of Yasushi Kodama and a home run by Toru Mori helped the Chunichi Dragons blank the Taiyo Whales 5-0 on their home ground in Nagoya.

The Hiroshima Carp beat the CL leading Yomiuri Giants 7-3 on their hometown ground in Hiroshima with a three-run fourth inning rally.

Four home runs featured the game, two by the Carp and two by the Giants. Hiroshima's Hiromu Fujii hit his 11th and Satoshi Hirayama his first, while for the Giants Shigeru Fujio clouted his 7th and Sadaharu Oh his 6th.

John Sardienha of Hawaii won his 9th victory of the year with the aid of a home run by Yosuke Terada as the Nankai Hawks nosed out the Kintetsu Buffalo 4-3 at Morionomiya.

In the other Pacific League game, the Daimai Orions edged the Hankyu Braves 3-2 at Nishinomiya.

CENTRAL LEAGUE

(At Korakuen, 22,000)

Hanshin	000	010	040	5	9	0
Kokutestsu	000	000	000	0	5	0

W—Koyama (10-7). L—Tatsumi (1-2). HRs—Koyama (H) 1st, Fujimoto (H) 13th.

(At Chunichi, 8,000)

Taiyo	000	000	000	0	2	0
Chunichi	401	000	00x	5	8	2

W—Kodama (4-9). L—Oishi (4-7). HR—Mori (C) 17th.

(At Hiroshima, 27,000)

Yomiuri	000	020	001	3	9	3
Hiroshima	100	302	01x	7	8	1

W—Bizen (11-10). L—Yoshihara (5-1). HRs—Fujii (H) 11th, Fujio (Y) 7th, Hirayama (H) 1st, Oh (Y) 6th.

PACIFIC LEAGUE

(At Morinomiya, 6,500)

Nankai	010	001	020	4	9	0
Kintetsu	001	010	100	3	7	2

W—Sardienha (9-7). L—Tsuta (5-11). HR—Terada (N) 11th.

(At Nishinomiya, 3,000)

Daimai	000	200	001	3	11	1
Hankyu	010	000	010	3	8	0

W—Uemura (11-3). L—Ando (8-7).
HRs—Masuda (H) 1st, Kawai (H) 1st.

Fukushima Races

The Fukushima summer meeting is expected to come up with another new crop of champion Arab runners. Two-year-old Arabs opening their racing career include Seisui (full brother to Tajimachikara), Suehiro (half-brother to Tajimachikara) and Ginkazu (Nisshin).

In training, Ginkaze of the Inaba stable has been turning out faster times than the thoroughbreds and appears to be suited for the short sprint runs.

Other Arab newcomers of note are Tama Park (by Tamatsubaki), Tancho (half-sister to Miss Kanpaku), Fujitake (by Royal Wood), Sun Glorious (full sister to Miss Takashio), Mikinomaru (half-sister to Toyo Start), Snild (by Shimataka), Go-raiko (full brother to Takatsuru), and Shinko which boasts the same bloodlines as Black Pearl and St. Morena.

The main weekend event for the older Arabs is the B Handicap in which Tokuyuki, Tamatsurugi, Azuma Seito, Tamakabuto, Electron, Neon Sing and Asukaichi will clash over the mile distance. Taisho may also be among the starters.

Today's Sports

Volleyball — Japan University Championship, 2nd day, 9 a.m., Meiji Shrine Courts. Rubber Tennis — Kanto Championship, First day, 8 a.m., Takasaki. Horse Racing—Urawa Races, 3rd day, noon, Urawa.

White Sox Take Over AL Lead as Yanks Blast Tribe

NEW YORK (AP)—The New York Yankees rattled Municipal Stadium with 14 hits Wednesday night to overcome a 4-0 deficit, beat Cleveland 8-5, and drop the Indians from the American League lead.

Sherm Lollar singled home Nellie Fox from second in the ninth for a 5-4 Chicago victory over Boston hoisting the White Sox into first place.

Frank Lary of the Detroit Tigers worked on a one-hitter for seven innings but required relief help from Ray Narleski in a 6-2 triumph over the Washington Senators.

The Kansas City Athletics defeated the Orioles 6-3 behind Ray Herbert's 6-hit pitching.

Philadelphia batters pounded out 19 hits and trounced the Pittsburgh Pirates 11-4.

Philadelphia hit safely in every inning except the fifth as the Pirates used four pitchers to try to stop the scoring. Seven of the Philadelphia runs crossed the plate in the first four innings.

Bobby Avila, making his National League debut, cracked a two-run home run in the ninth inning to give Milwaukee a 5-4 victory over Cincinnati and enable the Braves to snap a seven-game losing streak.

National League-leading San Francisco snapped a three-game losing streak as 20-year old lefthander Mike McCormick hurled a six-hit 6-1 victory over the St. Louis Cardinals.

The Chicago Cubs scored all their runs in one inning—getting the first four on Earl Averill's grand slam homer—and defeated second-place Los Angeles 7-2.

The Linescores

AMERICAN LEAGUE

Boston	010	101	100	4	7	0
Chicago	002	000	201	5	13	0

Casale, Fornieles (7), Kiely (9), Wall (9) and Daley; Wynn, Lown (8) and Lollar. W—Lown (6-2). L—Kiely (3-3) HRs—Boston, Williams (7), Casale (2).

Washington	000	000	020	2	3	3
Detroit	000	110	31x	6	7	0

Ramos, Clevenger (8), Stobbs (8) and Naragon; Lary, Narleski (8) and Berberet. W—Lary (11-7). L—Ramos (10-11). HRs—Washington, Sievers (14). Detroit, Bolling (7), Lary (1).

New York	000	002	312	8	14	1
Cleveland	020	020	010	5	8	1

Maas, Duren (7) and Berra; Score, Bell (7), Ferrarese (8), Garcia (9) and Fitzgerald. W—Maas (8-5). L—Score (9-8). HRs—New York, Lopez (14). Cleveland, Baxes (9), Held (17).

Baltimore	001	010	010	3	6	1
Kansas City	000	102	12x	6	7	2

Walker and Triandos; Herbert and Chiti. W—Herbert (9-7). L—Walker (7-5). HRs—Baltimore, Woodling (11). Kansas City, Williams (7).

NATIONAL LEAGUE

Philadelphia	221	200	031	11	19	4
Pittsburgh	002	000	002	4	10	1

Conley and Lonnett; Kline, Daniels (2), Gross (6), Porterfield (8) and Kravitz. W—Conley (8-6). L—Kline (7-9). HR—Philadelphia, Bouchee (11).

Cincinnati	020	002	000	4	9	1
Milwaukee	001	011	002	5	7	0

O'Toole and Dotter; Spahn and Crandall. W—Spahn (12-10). L—O'Toole (2-3). HRs—Cincinnati, Jones (8), Thomas (7). Milwaukee, Haas, (2), Avila (1).

Chicago	070	000	000	7	6	1
Los Angeles	100	100	000	2	5	0

Anderson (6-7) and Averill; McDevitt, Labine (2), Williams (3), Fowler (9) and Roseboro. W—Anderson (6-7). L—McDevitt (4-8). HR—Chicago, Averill (7).

St. Louis	000	000	001	1	6	1
San Francisco	200	020	11x	6	9	0

Ricketts, Bridges (7) and Smith; McCormick and Landrith. W—McCormick (9-7). L—Ricketts (1-5). HR—San Francisco, Kirkland (16).

STANDINGS

AMERICAN LEAGUE

	W	L	Pct.	GB
Chicago	53	39	.576	—
Cleveland	51	39	.567	1
Baltimore	48	45	.516	5½
New York	47	46	.505	6½
Detroit	45	50	.474	9½
Washington	43	49	.467	10
Kansas City	42	49	.462	10½
Boston	40	53	.435	13

NATIONAL LEAGUE

	W	L	Pct.	GB
San Francisco	53	41	.564	—
Los Angeles	53	44	.546	1½
Milwaukee	47	42	.528	3½
Pittsburgh	49	45	.521	4
Chicago	47	46	.505	5½
St. Louis	45	48	.484	7½
Cincinnati	41	51	.446	11
Philadelphia	37	55	.402	15

Pineda Scores Split Nod Over Suzuki

By The Associated Press

Philippine flyweight champion Larry Pineda chalked up his second win in Japan last night by scoring a split decision over Takeo Suzuki in a nontitle 10-round "sayonara" fight.

Pineda, weighing 116 lbs., won the fight in the 10th round with sporadic left and right blows against the aggressive 21-year-old Japanese. Suzuki, Japan's No. 5 bantam, weighed in at 117¾.

It was an even and dull fight up to the ninth round.

There were no knockdowns and neither fighter was marked when he left the ring.

Referee Koshiro Abe scored it 4-2 in favor of Pineda. Judges Nicholas Pope had it 3-1 in favor of Suzuki and Hirayuki Tezaki gave the nod to Pineda 4-2.

In Pineda's corner were Philippine bantamweight champion Leo Espinosa and former Filipino welterweight champion Steve Tony.

Japanese sports writers said the fight resembled a preliminary rather than a main event.

A small crowd watched the 10-rounder and were greatly disappointed in the performance of both fighters.

Pineda, the scrappy idol from Pampangas, leaves here Aug. 3 for the Philippines to defend his flyweight title against Young Aquino, the island's top-ranking flyweight, Aug. 29 in Manila.

Pineda came to Japan last March to challenge Japan's Orient flyweight champion Sadao Yaoita for the Far East 112-pound crown. However, he lost by a decision.

Pineda won two, lost one and drew one in four nontitle matches during a five-month boxing tour of Japan.

Machen Floors Foe For TKO Victory

PORTLAND, Ore. (UPI)—Heavyweight contender Eddie Machen knocked Reuben Vargas down for the count of eight Wednesday night and won a technical knockout victory after one minutes and 55 seconds in the sixth round of their nationally televised fight.

U.S.'s Wiley Winner Of Riding Event

LONDON (Kyodo-Reuter)—Hugh Wiley of the United States, riding Nautical, won the King George V gold cup event after three jump-offs in the international horse show here Wednesday night. He also won last year—on Master William.

Francisco Goyoaga (Spain), on Toscanella was second.

Sam Snead's GOLF SCHOOL

Tap the Short Ones!

A six-foot putt, such as the one I'm practicing in today's illustration, ought to be made, say, five out of seven times.

Most of today's better professionals and amateurs use the tap stroke for this shot. It's made just as it sounds, perhaps like tapping a tack into the back of the ball. Basically, this type of stroke has been developed in order to eliminate the possibility of errors. If I don't make these putts, I don't win any prize money.

The backswing is short—about six inches. The follow-through is even shorter—barely past where the ball was. Although you can't see it, the ball has already disappeared into the hole, but my clubhead has stopped, barely the width of my shoe, past where the ball was, as you'll note by the arrow in the picture.

A word of caution — don't rush this shot! You might stab it, and push it to the left. Make it smooth, but nevertheless a tap.

(Copyright 1959, John F. Dille Co.)

50 ATTRACTIVE ENGLISH SPEAKING HOSTESSES

Top Musical Show!

• K. Kunori & his Sweet Chorus Band!
S. Sawada & His Orch.

TOKYO's finest

Welcome ANAF Travel Club Discount Card Holders . . . 10% Discount!!

open 6 PM 2nd FLR.

HIBIYA CLUB

Tel: 59-0534 6832

Show to Driver: 日比谷公園三号地

HIBIYA PUBLIC PARK on Mita Ave, No. 3, Hibiya Park, Chiyoda-ku.

Product of the U.S.A.

Symbol of confidence

Year after year the gentle, kindly figure of Old Grand-Dad has served to symbolize the trust and confidence in the hearts and minds of millions for this finest of all bourbons.

OLD GRAND-DAD

NATIONAL DISTILLERS PRODUCTS COMPANY 99 Park Avenue, New York 16, N. Y.

ENJOY GOLF at its best on this famed 18-hole course in the Fuji-Hakone National Park. Enjoy a real vacation at this ideal mountain resort.

FUJIYA HOTEL SENGOKU ANNEX

Sengokuhara, Hakone
Tel Sengokuhara 25, 131
Under the management of Fujiya Hotel Co., Ltd.
Tokyo Booking Office Tel 20-4101

The Crossroad of the World

Completely Renovated & Modernized!!

Top Musical Show of The Year by the Queen Bee Dancing Team at 9 p.m. & 10:30 p.m.

Air Conditioned

Delicious ITALIAN & CHINESE Cuisine
Interphone System. Bigger & Better Stage
Open from 5 p.m.

CABARET QUEEN BEE

Tokyo's Most Alluring Hostesses at Your Service
In Front of Ginza 2-chome, Tram Stop (on Ginza St.)
Tel: 56-2331/4 (Parking at Side)
Recommended by Diners' Club and American Express

Swimming Pool Air Conditioned

FAIRMONT HOTEL

Near The British Embassy, Kojimachi, Tokyo.
Tel: 30-1151—9

SAN BANCHO HOTEL

Near The British Embassy, Kojimachi, Tokyo.
Tel: 33-7814/8, 7671

DIAMOND HOTEL

Authorized International Tourist Hotel

Completely Air Conditioned

Basement: "AQUA ROOM" Our famous Grill & Bar
1st Floor: "EMBOWER ROOM" Favorite Beef Steak Room
Chinese Restaurant KONGO HANTEN (Chinese name) in The Diamond Hotel

Swimming Pool Open to the Public.

Member of the Diners' Club

KOJI-MACHI, HANZOMON, TOKYO
Tel. (33) 0838, 0392, 6479, 9318

LITTLE SPORT By Rouson

Japanese-Malayan Sugar Firm Decided

KUALA LUMPUR (Kyodo)—A joint Japan-Malaya sugar refining company with a paid-up capital of 6 million Straits dollars (approximately ¥705,600,000) will be established shortly.

The new enterprise, named the Malayan Sugar Co., will be set up through joint investments by the Mitsui Bussan (trading) Co. the Nisshin Seito (sugar refining) Co. of Japan and the Kuok Brothers Co. of Malaya.

The investment of the two Japanese firms will exceed one half of the total amount of the capital.

The factory of the projected company is scheduled to be built in a 66,000-square-meter tract at Prai, near Penang.

Inauguration of the company is expected in mid-September.

A group of Malayan businessmen will visit Japan next week to consult with Japanese interests on details of the construction plan.

The projected company will secure technicians, equipment and raw materials from Japan under the conditions of deferred payment. The factory is scheduled to be completed in one or one and a half years.

The annual production capacity of the new factory will be 150,000 tons, which is said to be enough to meet the yearly sugar consumption requirement in Malaya—100,000 to 180,000 tons.

Japan, Burma Open Talk on Reparations

Preliminary talks to discuss Burma's demand for an increase in Japan's reparations payments opened at the Foreign Office yesterday afternoon.

The meeting was attended by Yujiro Iseki, head of the Asian Affairs Bureau; Kenichi Otabe, chief of the Reparations Division, and other officials concerned of the Foreign Ministry as well as Burmese Ambassador to Japan U Tun Shein; U Hla Aung; head of the Burmese Reparations Mission; and Maung Maung Gyee, first secretary of the Burmese Embassy.

The Burmese side explaining the reason for Burma's demand for an increase of $200 million in the reparations payments, said that Burma wanted Japan to reexamine the amount of reparations under Article 5 of the Japan-Burma Peace Treaty.

Compared with the reparations to be paid by Japan to Indonesia and the Philippines, the amount to be paid Burma by Japan is relatively small, the Burmese said.

The Japanese are scheduled to present their side of the question at the second session, scheduled for late next week.

Foreign Office sources said that Japan most likely would reject the Burmese request. The sources said Japan, however, would take an "elastic" stand in an effort to avoid ill-feeling between the two countries.

AERI Plans to Sell Isotope Products

MITO (Kyodo)—The Japan Atomic Energy Research Institute plans to sell radio isotope products on a wholesale basis, Dr. Ryokichi Sagane, institute director, said yesterday.

At a press conference, Dr. Sagane said the institute will produce seven isotopes including Sodium 24, Potassium 42 and Carbon 14 at three new laboratories to be built shortly in the institute's grounds in Tokai-mura.

The products will be made available to private and public research organizations, he said.

CPAL Plans to Begin Third Weekly Flight

F. D. Fisk, sales manager, Japan, Canadian Pacific Airlines announced in Tokyo yesterday that CPAL would inaugurate a third weekly flight between Vancouver, Tokyo and Hongkong Sept. 4, subject to CAB approval.

Effective August 1st special introductory
REDUCED RATES
for
PR FILM DUBBING
interlingual international inc.
Offices: 57-5078; 57-5073.
Studios: 33-1082

Red China's Trade Drive In UAR Cited

The Japan Export Trade Promotion Agency (JETRO) has announced a recent survey on Communist Chinese economic advancements into the Middle East and Southeast Asia.

The JETRO survey said Communist Chinese are active in Hongkong and have advanced rapidly into the United Arab Republic market. It added there is more variety in the goods exported by Communist China.

The survey said the Communist Chinese goods have improved in quality as well as variety in every field—marine and agricultural products, light industrial goods and chemicals.

On their sales methods, the survey said, they offered terms favorable to the importers such as concluding trade agreements, loans or deferring payment.

The survey said, in Malaya, Singapore and Thailand, Communist Chinese goods have been restricted as a result of their dumping.

Thailand which prohibited the selling of Communist Chinese goods on the domestic market in January, eased the restriction on construction materials, textile and fishing nets last month.

Communist Chinese exports to Hongkong, through which Communist Chinese goods are exported to the South East Asian market, has been declined, it said.

The average monthly export to Hongkong during the January-April period this year, stood at U.S. $25 million in December last year.

Communist China has reduced prices of cement amounting to 29,000 tons to maintain their export to Hongkong, but their export to Burma, and Pakistan has not improved.

Communist Chinese export to the United Arab Republic has become active by taking advantage of the open account system.

Export of sewing machines, bicycles, drybattery and tea leaves to UAR has shown a remarkable advance.

Communist China also exported machinery, sewing machines, pottery, steel and iron products and fancy matting to Syria.

Tokyo Grain Exchange

By Meiji Bussan K.K.

July 23

	Open	High	Low	Close
Red Beans				
July ...	5640	5700	5640	5700
Aug. ..	5740	5840	5740	5840
Sept. ..	5820	5930	5820	5930
White Beans				
July ...	4170	4190	4170	4190
Aug. ..	4260	4290	4260	4290
Sept. ..	4380	4410	4380	4400
Soybeans				
July ...	3700	3700	3700	3700
Aug. ..	3690	3710	3690	3690
Sept. ..	3700	3710	3700	3700

Currency Report

Currency issue of the Bank of Japan Wednesday decreased by ¥7,600 million from the previous day to ¥714,400 million. Advances also dipped by ¥6,600 million to ¥326,800 million, while national bond holdings went up by ¥2,600 million to ¥371,000 million.

July 23

Bills cleared	156,745
Value	¥43,194,588,000
Balance	¥3,816,937,000

The 600-ton cargo-passenger ship Konan Maru bought by the village of Mishima, Oshima-gun, Kagoshima Prefecture, was launched at the Shimonoseki Shipyard of the Mitsubishi Shipbuilding and Engineering Co. Monday. The ship is capable of accommodating about 180 passengers.

Japan, Free China Urged To Join in Assisting Asia

A veteran Nationalist Chinese newspaper editor stated yesterday in Tokyo that a combination of Japanese technical know-how and Chinese business experience in Southeast Asia would make a "great contribution" to assist Asian peoples in sharing a "more promising and prosperous future."

Stanway Cheng, editor of the China News, English-language daily in Taipei, told The Japan Times in an exclusive interview yesterday that Japanese people should be congratulated for the fine showing they have made in the postwar years, especially in the tremendous economic advancement and in practice of free and democratic way of life and government.

There is no question, he said, that goodwill toward Japanese people and Japanese goods has been increased in most of Asian peoples.

The peoples in Southeast Asia are looking to Japan for technical cooperation and capital investments to have them explore rich potentialities in the countries.

Cheng is currently on the last leg of an extensive seven-week tour of Southeast Asia for the China News. Cheng and his wife have visited Hongkong, Bangkok, Laos, Singapore, Malaya, Sarawak, South Vietnam, Cambodia and the Philippines since they left Taipei on June 7.

Cheng described the whole situation in Southeast Asia as "more encouraging today" than two years ago when he toured the area previously.

He observed that most of the newly-independent countries in Southeast Asia are making "notable progress" in the field of economic development to build up more solid foundations for free and democratic way of life. They have better equipped themselves with programs to combat Communist subversion and infiltration, he said.

The Chinese newsman said the Thai Government two years ago was torn apart by internal factional politics, official corruption and the lack of "clear-cut policies" to deal with communism, but the Thai Government of today is forging ahead with a strong policy to set its own house in order under the capable leadership of the new Premier, Nai Sarit.

He said that the Overseas Chinese problem in Southeast Asia is gradually finding a "satisfactory solution" in most of these countries, because a large percentage of Overseas Chinese populations in Southeast Asia has adopted citizenships of domicile countries.

The problem of integration in business, languages and everyday life is making a notable progress, he added.

Cheng said that many of those naturalized Chinese are making every effort to enter new industries, and their new role of supporting those Asian governments in economic reconstruction and starting of new industries in these hitherto undeveloped regions is "a welcome and healthy sign to all parties concerned."

He pointed out that such integration and economic cooperation between new citizens of Chinese stock and native-born inhabitants in these areas would contribute greatly toward development of untapped resources as well as improvement of the living standards of peoples in Southeast Asia.

Iino to Expand Canada Service

Iino Kaiun Kaisha, Ltd., yesterday filed papers with the Transportation Ministry on the extension from August of its regular service to Toronto from Montreal via the newly opened St. Lawrence Seaway.

The ministry accepted the papers and approved of the route extension.

A spokesman for the shipping firm said the extension was made on the request from its shippers and is designed to further promote Japan-Canada trade.

The shipping company extended its regular service line to Montreal and Quebec from New York in March this year.

The new extension was made possible with the opening of the St. Lawrence Seaway which connects Montreal and Toronto.

The 12,000-ton Muneshima Maru of Iino Kaiun will leave Yokohama Aug. 16 as the first Japanese ship to reach Toronto by way of the St. Lawrence Seaway. The second ship will be the 12,000-ton Funeshima Maru.

The toll for the canal is 4 cents per gross ton of the vessel and 90 cents per ton of general cargo and 40 cents per ton for bulky cargo.

Hikawa Maru Leaving For Vancouver, Seattle

The NYK liner Hikawa Maru is scheduled to depart from Yokohama Center Pier No. 4 at 3 p.m. Sunday for Vancouver and Seattle.

On that day, a special train for passengers and well-wishers will be operated from Tokyo Station to Yokohama by the Japanese National Railways.

The JNR train will leave Tokyo Station at 11:50 a.m. and arrive at Yokohama Port Station 12:40 p.m. Tickets for the train, ¥180 second class and ¥70 third class, are available at all JNR ticket offices and Japan Travel Bureau offices in Tokyo.

Travelers

Spyros S. Skouras, president of the Skouras Lines, Inc. and the World Wide Tankers, Inc. of New York, and his wife arrived in Tokyo yesterday by NWA on a three-week business trip.

• • •

Mrs. Ann Klein, prominent New York fashion designer, arrived in Tokyo yesterday by PAA from the U.S. She will stay here for three weeks.

• • •

Mrs. Shizuko Kasaki, popular jazz singer, and her daughter left Tokyo Wednesday by CPAL for the U.S. to attend a Moral Re-Armament meeting slated in Mackinac Island, Mich. They will stay in the U.S. until Aug. 24.

Domestic and Foreign Markets

TOKYO STOCKS

Kyodo

The Tokyo stock market yesterday eased slightly with the average price of the listed stocks dipping to ¥844.35 or ¥1.81 lower than Wednesday.

Such regular way brands as Mitsukoshi Department Store and NYK stiffened slightly but Mitsubishi Realty and others of the group eased from ¥1 to ¥4. In the miscellaneous group, Sony registered a sharp dip of ¥20 and also bearish were such brands as Honda Giken (motors), NEC, textiles, petroleums, paper manufacturings, glasses, machineries and trading firms. Riken (optical), however, gained ¥23 and the list of gainers included Citizen (watch), Kao (soap), Korakuen (entertainment), Honen (oil) and heavy electrical appliances.

A total of 65 million shares was estimated to have changed hands.

	July 22	July 23
SPECIFIED STOCKS		
Heiwa Real Estate ...	310	309
Tokio Marine & Fire	142	139
NYK	38	39
Mitsubishi Heavy Ind.	176	175
Nisshin Spinning	288	285
Ajinomoto	364	363
Mitsukoshi	308	309
Mitsubishi Estate	271	267
MARINE PRODUCTS		
Kyokuyo Whaling ...	50	50
Nichiro Fisheries	52	52
Nippon Suisan	60	60
Taiyo Fishery	103	103
MINING		
Mitsubishi Metal Min.	100	100
Nippon Mining	117	116
Sumitomo Metal Min.	112	111
Mitsui Min. & Smelt.	107	106
Mitsui Mining	38	38
Mitsubishi Mining ...	48	48
Furukawa Mining ...	54	54
Hokkaido Colliery ...	75	75
Ube Ind.	103	104
Teikoku Oil	126	128
FOODSTUFF		
Nippon Flour Mills ...	127	—
Nisshin Flour Milling.	200	197
Dai Nippon Sugar ...	332	333
Taito	363	363
Morinaga Conf.	300	300
Meiji Seika	180	179
Nippon Breweries	327	328
Asahi Breweries	367	368
Kirin Breweries	356	359
Takara Breweries	117	172
Nippon Reizo	117	116
TEXTILE		
Toyo Spinning	185	184
Kanegafuchi Spinning.	115	124
Fuji Spinning	115	114
Japan Wool Textile ..	153	151
RAYON		
Teikoku Rayon	151	152
Toyo Rayon	272	270
Toho Rayon	106	105
Kurashiki Rayon	184	179
Nippon Rayon	127	126
Asahi Chemical	459	458
Mitsubishi Rayon	128	127
PULP		
Sanyo Pulp	95	94
Nippon Pulp	126	127
Kokusaku Pulp	95	95
Tohoku Pulp	121	122
PAPER		
Oji Paper	266	264
Honshu Paper	181	182
Jujo Paper	332	330
CHEMICAL		
Toyo Koatsu	97	97
Showa Electric Ind. ..	174	172
Sumitomo Chemical ..	207	208
New Japan Nitrogen .	136	135
Mitsubishi Chemical .	145	145
Nissan Chemical	66	65
Nippon Soda	75	75
Toa Gosei	125	124
Mitsui Chemical	96	96
Kyowa Fermentation .	144	142
Japan Gas-Chem'l Ind.	151	153
Sekisui Chemical	126	127
Sankyo	166	166
Takeda Pharmaceutical	181	182
Chugai Pharmaceutical	107	105
Fuji Photo Film	188	187
Konishiroku Photo ..	95	93
OIL		
Nippon Oil	195	195
Showa Oil	148	146
Maruzen Oil	228	226
Mitsubishi Oil	192	190
Toa Nenryo Kogyo ...	307	306
Koa Oil	195	193
Daikyo Oil	178	177
RUBBER, CERAMICS & GLASS		
Yokohama Rubber ...	145	145
Asahi Glass	307	303
Nippon Sheet Glass ..	273	268
Nippon Cement	156	155
Iwaki Cement	539	534
Onoda Cement	145	144
Nippon Toki	382	378
Nippon Gaishi	269	265
STEEL & METAL		
Yawata Iron & Steel .	135	135
Fuji Iron & Steel	118	117
Kawasaki Steel	113	113
Nippon Steel Tube ..	84	84
Sumitomo Metal	95	94
Kobe Steel Works ...	86	85
Japan Steel Works ..	121	122
Japan Special Steel ..	138	136
Nippon Yakin	86	86
Tekkosha	109	108
Kubota Iron Machinery	159	156
Nippon Light Metal ..	486	484
MACHINERY		
Komatsu Mfg.	142	141
Ebara Mfg.	278	275
Japan Precision	315	315
Toyo Bearing	330	335
ELECTRIC MACHINERY		
Hitachi Ltd.	204	206
Tokyo Shibaura Elec.	237	243
Mitsubishi Electric. ..	173	178
Fuji Electric	188	191
Furukawa Electric Ind.	137	137
Sumitomo Electric Ind.	101	101
Nippon Electric	425	416
Sony	780	760
Matsushita Electric ..	309	307
Hayakawa Electric ..	421	418
Yokogawa Electric ...	271	266
Hokushin Electric	201	195
SHIPBUILDING		
Mitsubishi Shipbldg. .	118	118
Mitsubishi N. Heavy .	93	92
Mitsui Shipbuilding ..	140	138
Hitachi Shipbuilding .	83	82
Harima Shipbuilding .	52	51
Uraga Dock	40	41
Kawasaki Dockyard ..	66	66
Ishikawajima H'vy Ind.	88	88
AUTOMOBILE		
Nissan Motor	278	276
Isuzu Motor	178	175
Toyota Motor	426	426
Hino Motor	156	156
Honda Motor	543	530
CAMERA		
Canon Camera	220	218
Nippon Kogaku	92	91
TRADING		
Mitsui Bussan	282	278
Mitsubishi Shoji	223	219
FINANCE		
Bank of Tokyo	59	59
Fuji Bank	87	87
Mitsubishi Bank	87	87
Taisho Marine & Fire	71	71
Sumitomo M. & F. ...	71	70
TRANSPORTATION & SHIPPING		
Tokyo Elec. Express .	105	105
Nippon Express	211	209
OSK	27	27
Nitto Shosen	42	43
Mitsui Steamship	38	39
Yamashita Steamship.	27	27
Iino Kaiun	34	35
Mitsubishi Shipping .	47	48
Daido Kaiun	31	32
Nippon Oil Tanker ...	37	37
JAL	625	625
Mitsui Warehouse	108	109

NEW YORK STOCKS

NEW YORK (AP)—The stock market advanced again Wednesday despite late profit-taking. Trading was active.

Motors, aircrafts, electronics and aluminums led the rise. Steels also moved higher.

Most gains ranged from a few cents to around $1 a share, but there were wider moves among the favorites.

Of 1,346 issues traded, 607 advanced, 419 declined, and 220 were unchanged. Volume totaled 3,310,000 shares compared with 2,950,000 shares traded Tuesday.

Standard and Poor's 500-stock index gained 20 cents at $59.61. The Dow-Jones 30 industrials rose 2.90 to 664.38, a new record. The previous high for this indicator was 663.81 set on July 8. The Associated Press average of 60 stocks rose 80 cents to $331.90.

Eleven of the 15 most active stocks advanced, three declined, and one was unchanged. Hupp Corp. headed this roster for the third successive session, declining ⅛ to 8 on 82,000 shares. Studebaker-Packard finished a distant second, gaining ⅝ at 13 on 43,800 shares. Next came Colorado Fuel & Iron, up ⅛ at 31⅛ on 41,500 shares, Glen Alden, off ¼ at 25⅜ on 39,500 shares, and Aluminium, Ltd., up ¼ at 37½ on 37,200 shares.

Ford featured the advance in motors by rising 2 after the company reported record first-half earnings. Other motors scored fractional gains.

Martin rose 2⅛, Douglas 1¼ and General Dynamics ¾. Alcoa added 2¼ and Reynolds Metals 1¾. Motorola rose 4¼, Litton 3⅝ and Zenith 2¾. Chemicals also showed strength. Allied Chemical advanced 2½ and Eastman Kodak 1¼.

Some steels scored good gains, Youngstown Sheet & Tube forged ahead 4½ and Inland Steel 1¼. Other steels were confined to fractional advances. Bayuk Cigars climbed 2½ after the company doubled the dividend. Westinghouse Electric rose 1⅛, Morrell added 1⅞ and Loew's picked up 1¼.

Standard and Poor's 500-stock index: 425 industrials: Open 63.92, high 64.42, low 63.88, close 64.04, plus .21; 25 railroads: 36.25, 36.80, 36.18, 36.33, plus .14; 50 utilities: 44.51, 44.85, 44.27, 44.65, plus .20; 500 stocks: 59.49, 59.96, 59.81, plus .20.

Dow-Jones stock averages: industrials: open 663.15, high 667.69, low 660.06, close 664.38, up 2.90; 20 railroads: 167.38, 168.80, 166.91, 167.89, up 0.89; 15 utilities: 89.53, 90.36, 88.96, 89.58, up 0.17; 65 stocks: 220.80, 222.39, 219.79, 221.22, up 0.92.

	July 21	July 22
Allied Chemical	122½	125
Allis Chalmers	32½	33½
Aluminium Ltd. ...	37¼	37½
Aluminum Co.	111⅛	113⅝
Amerada Petroleum	84½	84⅝
American Airlines .	29⅛	29⅝
American Can	44⅛	43⅞
American Cyanamid	61⅜	61¾
Amer. Smelt & Ref.	43	43¾
American Sugar ...	31⅜	30¾
American Telephone	80¾	80½
American Tobacco .	100	99½
Anaconda Co.	63	62⅝
Armour & Co.	30¾	29⅝
Assoc. Dry Goods .	56	55½
Atlantic Refining ..	45¾	45⅝
Baltimore & Ohio .	46½	46½
Bendix Aviation ...	79⅝	80½
Bethlehem Steel ...	56	56¼
Boeing Airplane ..	34½	34¼
Borden Co.	80½	80⅝
Borg-Warner	44	44
Bridgeport Brass ..	41⅜	42⅛
Burroughs Corp.	36¼	35¾
Canadian P. Ry. ..	29⅜	29¼
Case J.I. Co.	22⅛	22
Celanese Corp. Am.	31⅝	31⅝
Cerro de Pasco	39½	39¼
Chesapeake & Ohio	70¾	71⅛
Chrysler Corp.	68¼	68⅜
Cities Service	53½	53¾
Coca-Cola	152¼	153
Colgate Palmolive .	41⅛	42½
Consolidate Edison .	58	58½
Consolidated Edison	64	64⅜
Continental Oil	54½	55¼
Corn Products Ref.	52⅞	53⅝
Crane Co.	48⅝	50½
Crown Zellerbach ..	55⅝	55¾
Curtiss-Wright	35⅛	35
Dis. Corp. Seagrams	35¼	35⅝
Douglas Aircraft ...	44	45¼
Dow Chemical	88¼	88⅛
Du Pont de Nemours	256⅝	256
Eastern Air Lines ..	40½	40¾
Eastman Kodak ...	96	97¼
Food Mach. & Chem.	49	49¾
Ford Motor Co. ...	75¾	77¾
General Dynamics .	51⅝	52⅜
General Electric ...	81¼	81¼
General Mills	109	110
General Motors	55	55⅝
General Telephone .	75	76⅛
Georgia Pacific Corp.	49⅝	50½
Getty Oil	22¾	22
Gillette Co.	51	52
Goodrich, B.F. Co. .	97¼	96½
Goodyear Tire	143	143½
Grace; W.R. & Co. .	52⅜	51¾
Gulf Oil	110	109
Ingersoll Rand	98⅜	98¼
IBM	435½	435
Int'l Harvester	54⅜	55
Int'l Nickel	104⅜	103½
Int'l Paper	126½	125½
Int'l Telephone	38⅛	38⅛
Jones & Laughlin ..	78¼	78¾
Kaiser Aluminum .	61¼	62½
Kennecott Copper ..	104⅜	104⅛
Libby Owens	73½	72⅜
Liggett & Myers ..	91¼	91
Lockheed	30	30
Loew's Inc.	31½	32⅜
Lone Star Cement ..	32	31¾
Lorillard P. Co. ...	45½	44⅝
Marshall Field	45½	46¾
Martin Co.	47½	50⅜
May Dept. Stores ..	49¼	49⅝
Merck Co.	87¾	88
Minn. Honeywell ..	148¾	147
Monsanto Chemical	55½	55⅝
Montgomery Ward .	48¾	48½
Motorola Inc.	117¾	122
National Biscuit ...	53½	53
Nat'l Cash Reg. ..	62⅝	62⅛
Nat'l Dairy Prod. ..	52⅜	52¼
Nat'l Distillers	30⅛	30
Nat'l Gypsum	60¼	60⅜
Nat'l Lead	128	129¾
New York Central .	29	29⅜
North Pacific Ry. .	53¼	53¼
Northwest Airlines .	39⅞	40⅛
Ohio Oil	40⅜	40
Olin Mathieson Che	54⅝	56⅜
Pacific Gas & Elec.	62¼	62½
Pacific Lighting ...	51¾	51⅞
PAA	27¾	27¼
Paramount Pic.	48	48
Penn. Railroad	18	18⅜
Pepsi-Cola	31	30⅞
Pfizer, Charles	38¼	38⅝
Phelps Dodge	60	59½
Philip Morris	59¼	59¼
Phillips Petroleum .	45⅝	45⅝
Pure Oil	40¼	40¼
Quaker Oats	47½	47⅝
RCA	67½	67⅝
Raytheon	54⅛	54⅛
Republic Steel	75¾	77⅛
Reynolds Metals	114	115¾
Reynolds Tob "B" ..	52⅛	52⅛
Royal Dutch Pet. .	41⅞	41⅝
St. Regis Paper	52	53⅛
Sears Roebuck	48	48⅛
Shell Oil	76⅛	76⅞
Shell Transport	19	19⅛
Sinclair Oil	59⅜	59⅛
Socony Mobil Oil ...	43⅛	43¼
S. Am. Gold & Plat .	6⅝	6⅝
S. Calif. Edison	39¾	39⅝
Southern Co.	38⅛	39
Southern Pacific	70⅛	70⅝
Sperry Rand	25⅝	25⅝
Standard Brands ...	67¾	68
Standard Oil Calif. .	51⅝	51
Stand. Oil Indiana .	45⅛	45⅛
Stand. Oil N.J.	50¾	50⅝
Stand. Oil Ohio	56⅛	56⅜
Stud. Packard	12⅝	13
Texas Co.	81⅝	81½
Thompson Ramo	65	64¼
Tide Water Oil	25¼	25¼
20th Century-Fox ..	36⅜	36¼
Trans World Air ...	22¼	22¼
Union Carbide	145⅝	146½
Union Oil Calif.	52⅛	52½
Union Pacific	34½	34⅝
United Aircraft	54¼	54
United Fruit	34⅝	34⅝
U.S. Industries	13¼	13
U.S. Lines	33⅜	33½
U.S. Rubber	66⅞	65¾
U.S. Smelt & Ref. .	31	31⅜
U.S. Steel	101⅛	102½
Warner Bros.	43½	45½
Western Union Tel.	42⅝	43⅜
Westinghouse Elec. .	92	93½
Woolworth F.W. Co.	59½	59⅝
Youngstown Sheet .	136½	141
Zenith Radio	120	122¾

BANK STOCKS

Bank of America 48⅝ bid, 51¼ ask; Chase Manhattan 63¾ bid, 66⅝ ask; First Nat Boston 91 bid, 94⅝ ask; First Nat City 85⅝ bid, 88½ ask; Guaranty 101¼ bid, 104¼ ask.

LONDON STOCKS

LONDON (AP)—The stock market was quiet and irregular Wednesday.

Industrials were mixed, but a number of leaders finished firm. Many blue chips, notably Ford Motors, responded to the recovery in the previous Wall Street session.

Steel issues were easier, but electrical and musical shares provided a bright spot.

British Government bonds were largely inactive and finished with only minor changes.

Gold, diamond and copper shares were generally firm. Oils were mixed.

The Financial Times industrial index was 233.3, up 1.6.

Commodities

DOMESTIC

By Kyodo News Service

July 23

	Open	Close
OSAKA SANPIN		
Cotton Yarn:		
(10 sen per lb.)		
July	1043	1044
Dec.	1869	1947
TOKYO TEXTILE		
Cotton Yarn:		
(10 sen per lb.)		
July	2050	2040
Dec.	1964	1953
Rayon Yarn:		
(10 sen per 500 grams)		
July	1889	1865
Dec.	1883	1890
OSAKA CHEMICAL FIBER YARN		
Rayon Yarn:		
(10 sen per 500 grams)		
July	1876	1874
Dec.	1889	1890
Staple Fiber Yarn:		
(10 sen per lb.)		
July	1495	1494
Dec.	1375	1381
FUKUI RAYON YARN		
(10 sen per 500 grams)		
July	1863	1868
Dec.	1883	1884
YOKOHAMA RAW SILK		
(Yen per kilogram)		
July	2990	2998
Dec.	2821	2842
KOBE RAW SILK		
(Yen per kilogram)		
July	3020	3008
Dec.	2825	2840
TOKYO RUBBER		
(10 sen per lb.)		
July	1231	1217
Dec.	1164	1159
KOBE RUBBER		
(10 sen per lb.)		
July	1204	1200
Dec.	1165	1167
TOKYO SUGAR		
(10 sen per 500 grams)		
July	601	600
Dec.	*	*
NAGOYA WORSTED YARN		
(Yen per kilogram)		
July	1643	1637
Dec.	1626	1614
TOYOHASHI COCOON		
(Yen per kilogram)		
July	1044	1048
Dec.	1035	1049

*—Unavailable (lb=454 grams)

FOREIGN

By Kyodo News Service

(Closing Prices)

	July 21	July 22
NEW YORK COTTON (Cents per lb.)		
Spot	N 34.40	N 34.35
Oct.	B 32.30	32.36
Dec.	32.32	32.33
March	32.56	B 32.56
NEW ORLEANS COTTON (Cents per lb.)		
	July 21	July 22
Spot	32.65	32.50
Oct.	32.31-34	B 32.35
Dec.	32.33	B 32.34
March	32.59	B 32.57
NEW YORK SILK (Cents per lb.)		
	July 21	July 22
R white 14 medium	425	* 425
A white 21 medium	N 410	N 410
NEW YORK SUGAR (Cents per lb.)		
	July 21	July 22
Spot	2.55	2.55
Sept.	2.54	2.54
CHICAGO WHEAT (Cents per bushel)		
	July 21	July 22
Spot	190½	188½
July	186¾	186½
Sept.	189⅝	189⅜
Dec.	194½	194⅜
LONDON RUBBER (Pence Per lb.)		
	July 21	July 22
Aug.	B 28⅞	B 29
Oct.-Dec.	B 28⅞	B 28⅞
SINGAPORE RUBBER (Straits cents per lb.)		
	July 22	July 23
Aug. RSS No. 1	98⅛	100¼
Aug. RSS No. 3	97⅛	99⅛
SINGAPORE TIN (Straits dollar per picul)		
	July 22	July 23
Spot	400	399½

N—Nominal, B—Bid.

PUBLIC UTILITIES		
Tokyo Electric Power	629	629
Chubu Electric Power	680	678
Kansai Electric Power	677	675
Tokyo Gas	75	75
AMUSEMENT		
Shochiku	90	88
Toho	1710	1710
Daiei	72	72
Toei	114	115
AVERAGES		
Old Dow-Jones	846.16	844.35
New Dow-Jones	159.06	158.72
Single	152.84	152.52

(Stock prices by courtesy of the Nomura Securities Company)

ESTABLISHED: 1897
For your banking needs in Japan
THE NIPPON KANGYO BANK LTD.
HEAD OFFICE: HIBIYA, TOKYO
120 BRANCHES THROUGHOUT JAPAN
REPRESENTATIVE OFFICES: LONDON, NEW YORK, TAIPEI

FLY SAS TO EUROPE!
3 FLIGHTS WEEKLY VIA THE NORTH POLE—MONDAY, WEDNESDAY & FRIDAY
2 FLIGHTS WEEKLY VIA INDIA—TUESDAY & SUNDAY
EUROPE
TOKYO
Scandinavian Hospitality
Superb Food
Only SAS offers you three flights weekly via the North Pole route to Europe. You fly one stop on the high-speed DC-7C, enjoying magnificent SAS service. Through Europe and the Middle East, SAS offers the speed and comfort of the Rolls-Royce powered Caravelle, world's quietest pure jet.
This happy combination of DC-7C and Caravelle jet is exclusive with SAS. It

Esso Maracaibo Becomes Queen of Venezuela Fleet

By DAY INOSHITA

INNOSHIMA (UPI)—The 36,000-dwt supertanker Esso Maracaibo became the queen of the Venezuelan merchant fleet yesterday.

In ceremonies at the Shiroyama (castle mountain) Club overlooking the picturesque Inland Sea, the Creole Petroleum Corp. of Venezuela took delivery from the Hitachi Shipbuilding and Engineering Co. of the spick-and-span oil tanker, largest ship to be registered under the Venezuelan flag.

A half-hour later, while a brass band played, the Rising Sun flag at the ship's stern was lowered by Ryohei Okamoto, senior managing director of Hitachi.

Then, to the strains of the Venezuelan National Anthem, Francisco Fossa Andersen, Venezuelan consul at Kobe, unfurled the tricolor of Venezuela.

With the ship now officially a member of the Venezuelan fleet, Creole representative, Capt. J. S. Kyle, ordered the Japanese ensign raised at the foremast, the unusual courtesy when a foreign merchantman visits the port of another country.

Then the Hitachi house flag was lowered from the main mast and was replaced by the red, white and blue Creole banner.

The $7 million Esso Maracaibo is the biggest merchant ship under Venezuelan registry and the first completely manned by a Venezuelan crew to be taken across the Pacific.

Four ships were ordered by the Compania de Petroleo Lago of Venezuela for the Esso fleet. One, the Esso Caracas, is scheduled for delivery by Hitachi in mid-November. The other two are being constructed by the Mitsui Shipbuilding Co.

Capt. Avelino Gonzales Zulaika and 48 crewmen and ship's officers put the vessel through test runs in the Inland Sea last week and Wednesday and pronounced themselves well satisfied.

The Esso Maracaibo is scheduled to leave for Venezuela at 11 a.m. today without any other stops in Japan.

Records Set In Machinery Production

Showing an all-time monthly high, the nation's machinery production index for June stood at 315.1 against a 1950 average of 100 or 3.8 per cent higher than the previous month.

According to an announcement by MITI, the index, however, did not include production of steel vessels and rolling stock.

The machinery production in June represented a 50.8 per cent increase over the corresponding month of the previous year as against 40 per cent both in April and May.

The favorable production was attributable chiefly to an increase in investment demand caused by active business.

The month's production of general machines, large-sized machines and durable consumer goods were all active.

Such durable consumer goods as television sets were produced to the amount of 234,000 or 2.5 times that of the corresponding period of the previous year.

Production of radio receiving sets reached a new high of 754,000 or twice that of the like period of last year.

Also showing a record monthly production was electric washing machines, amounting to 114,000 units or a 50 per cent increase.

The month's production of ordinary motor-trucks reached 4,507, the largest figure next only to May 1957.

The turnout of small-sized four-wheeled motor trucks reached 11,000 and that of three-wheeled trucks 13,000, both showing an all-time high.

The production of telescopes amounted to 120,000 and that of watches 856,000, also new highs.

Japan-Malaya Tuna Firm Established

KUALA LUMPUR (UPI)—A joint tuna fishing and canning enterprise has been formed in Penang with Malayan and Japanese capital, it was announced Thursday.

Lee Siew Gock, chairman of the new company named the Malayan Marine Industries Ltd., said it was established with 51 per cent Malayan capital and 49 per cent Japanese.

Lee said five modern Japanese fishing vessels will be used and quick freezing plants will be installed in Penang within six months.

Lee said two Japanese tuna experts will supervise the two factories at Penang. He estimated that 1,000 tons of frozen tuna and 50,000 cases of canned tuna will be available monthly for export when the company's operations get into full swing.

KUALA LUMPUR (Kyodo)—Talks between Japan and Malaya for a commerce agreement are expected to be brought to a successful conclusion on Tuesday, the Malayan Government said Thursday.

Malayan Minister of Commerce and Industry Tan Siew Sin told a Kyodo reporter that a bilateral commerce agreement would be signed probably by the end of this year.

Tokyo's Airline, Airmail Schedules

(Subject to change without notice)

Friday

Departures

	Mail Closing Time Ordinary	Registered	
NWA 0930	0540	2340 Thurs.	
CPAL 0900	——	——	Hongkong
NWA 0815	2340 Thurs.	2340 Thurs.	South Korea, Seoul
SAS 1230	0540	2340 Thurs.	Denmark, Iceland, Norway, Finland, U.S.S.R., Sweden, Great Britain, Ireland, West Germany, Greece, Syria, Iraq, Kenya, Uganda, Madagascar, Tanganyika, Zanzibar, Argentine, Brazil, Paraguay, Anchorage-Copenhagen.
Qantas 1100	0540	0540	Australia, New Zealand, other Oceania Is., Sydney
PAA 2130	1630	1545	Wake-Honolulu-San Francisco
NWA 1900	1430	1320	U.S.A., Alaska, Aleutians, Seattle
JAL 2230	1630	1615	Hawaii Is., Canton Is., Fiji Is., South Sea Is., U.S.A., West Indies, Central America (except Mexico, British Honduras) South America (except Argentina, Brazil, Paraguay), Los Angeles.
Swissair 2210	1810	1615	Albania, Bulgaria, Hungary, Poland, Romania, Czechoslovakia, Yugoslavia, Philippines, Thailand, India, Egypt, Sudan, Eritrea, Ethiopia, Switzerland, USSR, Saudi Arabia, Austria, Zurich.
PAA 2230	1850	1755	Hongkong, Burma, Turkey, Cyprus.
CAT 0630 Sat.	2340	2340	South Korea
JAL 2350	1950	1835	Ryukyus Is., Hongkong, Macao, China, North Korea, North Vietnam.

Arrivals

0730 CPAL Montreal-Toronto-Winnipeg-Vancouver
0720 PAA San Francisco-Honolulu-Wake
1700 PAA London-Frankfurt-Vienna-Istanbul-Tehran-New Delhi-Bangkok-Hongkong
1625 NWA Seoul
1755 AII London-Dusseldorf-Zurich-Cairo-Bombay-Calcutta-Bangkok-Hongkong
2130 Air France Paris-Rome-Tehran-Karachi-Bangkok-Saigon-Manila-Copenhagen
2256 KLM Amsterdam-Frankfurt-Rome-Cairo-Karachi-Rangoon-Bangkok-Manila
0805 JAL San Francisco-Honolulu
1340 KLM Amsterdam-Stavanger-Anchorage
1055 NWA Seattle-Anchorage
1735 CAT Bangkok-Hongkong-Taipei-Okinawa
1500 BOAC London-Frankfurt-Rome-Tehran-Karachi-Delhi-Calcutta-Bangkok-Hongkong

YOUR MOST POTENT SALES WEAPON!

CLASSIFIED ADS

Minimum (20 words) ..¥600
Each Additional Word..¥ 25
Box Service ¥100
(All classifications payable with order)

Insertions accepted by telephoning 59-1891 (direct to Classified Ad Sect.), 59-5311/9 (switchboard) between 9 a.m. and 5 p.m. Yokohama Office: Tel: 8-2061 Osaka Office: Tel: 26-3591/2 for The Japan Times Box Users only.

Box holders' identities in strict confidence. Replies to boxes will not be returned to senders. The Japan Times reserves the right to edit all copies.

EMPLOYMENT

Help Wanted

AMERICAN company wants male or female bookkeeper-typist. Fluent English essential Experience required. Must be able to supply references. Tel: Tokyo 73-3577.

COUPLE Cook/Maid wanted for English speaking family, live-in. Call 23-3301, Ext. 51.

A-CLASS TYPIST; unmarried, age about 25, college graduate preferred, submit personal history in Japanese by 27 July. Will notify interview date. Hazamagumi Ltd., Liaison Dept., Aoyama, Minato-ku.

COOK MAID, experienced with children, references necessary, live in, English speaking, aged 21-30, 72-2548.

EXPERIENCED Accountant, Japanese, with good knowledge of English wanted by a foreign firm. Apply with copies of testimonials, reference and picture to C.P.O. Box 534, Tokyo.

QUALIFIED female cook-maid required. Please call 56-6390 from 1 p.m. to 6 p.m.

ATTENTION TEENAGERS: Work during your vacation. Teenage foreign boys/girls wanted to sell subscriptions for new business publication. Liberal commission basis. Parental consent essential. For appointment call Tokyo 29-3714/5, Room 201.

DRIVER/HOUSEBOY to live in. Require English and references. Write Box 41, Japan Times, Tokyo.

MARRIED couple as driver/houseboy and cook/maid. Live in. English necessary. Reference required. Telephone 59-2327 Weekday.

SECRETARY wanted. Male or female. Must be proficient at typing, shorthand, English and Japanese translation. Possible short term employment of three months offset by top salary for right person. Bring personal history. Interview 9:00 a.m. at the Nissho Co., No. 2, 1-chome, Otemachi, Chiyoda-ku, Aircraft Department.

TRANSLATOR Japanese and English. Must be electrical or electronics engineer. Continuous work to be performed at home. Box 570, Japan Times, Tokyo.

AMERICAN firm requires man experienced general merchandise buying expediting exporting. Permanent position good opportunity salary capable qualified. Fluent English necessary. Write Box 36, Japan Times, Tokyo.

CHAUFFEUR wanted age over 25, must speak some English. Also Maid wanted, must speak English, salary arranged. Call 27-2261 Ext. 852 after 5:30 p.m.

COOK maid and one second maid or couple capable of taking care of household required by foreign family. Tel. 473-0789 for appointment.

EXPERIENCED liaison man, 30-40 years old with good educational background and knowledge of spoken and written English required. Send personal history and experience with recent photo to Box 37, Japan Times, Tokyo.

Employment—Help Wanted

FOREIGNER or Japanese automobile salesman and female secretary must speak good English security check required offices on military installations with phone apply with personal history and photo to Box 45, Japan Times, Tokyo.

SALES REPRESENTATIVES WANTED, FLUENT ENGLISH — speaking Japanese. Call Mr. Sasaki for details and interview appointment. 78-7143.

SECRETARY female, neat in appearance, age up to 27. Must speak and type English well. Knowledge of shorthand appreciated. Good future and pleasant working condition. Interview from 1 p.m., Saturday, July 25th Universal Service, Ltd., 34, 4-chome, Shiba - Shimbashi, Minato-ku. Phone 43-5073, 6466.

AIRCRAFT Mechanic. Japanese national age 23-30. Aircraft maintenance experience, good English, spoken and written essential. Personnel Department Northwest Airline Room 503 Nikkatsu Building, Hibiya.

COPYING IN SECOND
Done While you Wait
NO TAX CAMERAS
Just for Tourists.
INT'L PHOTO SERVICE (27-3335)
NIKKATSU ARCADE Hibiya, Tokyo

COOK MAID experienced, references, live-in, English speaking, aged 35-40 for single woman. 42-0747.

HOUSEMAIDS two experienced, live in, good pay, required immediately. Some English necessary. Apply Room 417, Fukoku Bldg, Uchisaiwai-cho, Hibiya.

STENO-SECRETARY well experienced female. Please mail personal history to Henderson Trippe K.K., 527 Nikkatsu International Bldg., Hibiya. 27-2821.

WANTED English speaking experienced cook-maid and driver-houseboy. Tel: 473-1725.

QUICK, accurate translator wanted by the Osaka office of English-language newspaper. Send personal history statement to the Osaka Shisha, The Japan Times, Yodoyabashi Building, Nakanoshima, Kita-ku, Osaka, by July 28.

Situation Wanted

AMERICAN, college graduate 1958 in Political Science, straight "A" student seeks position with foreign firm. Box 553, Japan Times, Tokyo.

EUROPEAN Engineer, 26 year old, married in Japan. Seeking position in Japan preferably with foreign comp. reply to "Anything." Box 48, Japan Times, Tokyo.

JAPAN'S Overseas Telecommunication male worker 23, seeks job at American family for conversation study. Money no object. Box 47, Japan Times, Tokyo.

JAPANESE male 21, diligent and earnest, seeks position, American household. Conversational English student. Please write: Box 49, Japan Times, Tokyo.

Employment—Situation Wanted

MARINE SURVEYOR available for employment. Years of experience in all phases shipbuilding U.S., Europe, Japan. Box 44, Japan Times, Tokyo.

MECHANICAL course of University graduated, male, 24, speaking some English, seeks good position. Please write Box 500, Japan Times, Tokyo.

DRIVER cautious long experience for diplomats, foreign firm, English speaking, university graduate. Call Otsuka 99-4109 10:00-5:00.

AUTOMOBILES

For Sale

53 BUICK Super hardtop fully equipped R & H, w/w, EZ-eye glass etc. All taxes paid ¥360,000. Call: 771-5841.

BEAUTIFUL black 1957 Cadillac 60S full power air conditioned, see at Quarters 510-D, Grant Heights. Tel: 8128 Available now.

BUY a Jaguar while the price is cheap. Order a 1959 and realize a saving. You will be assured a lot of value in the States and in Japan. No car can offer you so much for so little. For ordering call. 48-7793, 4904, 4728, or write C.P.O. Box 1304, Tokyo.

HILLMAN MINX The Finest Medium Car in Japan. Immediate Delivery. Standard Model. ¥827,000 Super DeLuxe, ¥1,117,000. Also Direct Shipment for Army & Diplomat Personnel, $1,792. 3 weeks Delivery. Contact Miss Tanabe. Tel: 45-5101/5 Kokusai Kogyo Co., Ltd.

1950 PACKARD 8 two-door black WSW Ultramatic regularly serviced, perfect condition tax paid. Tel: 58-1441/5.

CADILLAC CONVERTIBLE, 1952, Radio, Heater, POWER WINDOWS, all duty taxes paid. Available Now for Best Offer. 408-1232.

CHEVROLET four-door sedan 1953 private owner. 42-0747.

1958 PLYMOUTH Belvedere four-door sedan excellent condition, very low mileage all taxes paid Available now, best offer. 408-1232.

Wanted to Buy

ANY make year, model used car, top price, cash payment. Call now HIBIYA MOTORS, 59-5471, Nearby Dai Ichi Hotel.

1957 MODEL only—1957 MODEL only. Immediate payment. Call HIBIYA MOTORS 59-5471 Nearby Dai Ichi Hotel.

Re-chroming & Repairing.
Yokohama Golf
Basha-michi 5th St. Yhama
Behind Suehiro
8-7637 8-7637
49-9516 (Nite)

QUICK & Fair deal, Generous appraisal for your car. Any make year model, 1957 Model most welcomed, cash payment. Call us right away "TOKYO SALES" 34-0476, 7330 Ministry Ave. & 15th St.

SELLING your car? Please call and give the chance to deal with you. Any make, Year, Model MATSUDA AUTO 43-7191.

USED CAR, any make year, 1957 model welcomed, also damaged car. NEW TIGER MOTORS, 37-7429, 37-7237.

LOOK! 1957 Benz, Cadillac, Chrysler, Plymouth needed. Listing all 1958 models for future delivery. TOKIWA MOTORS 45-1444, 3270.

DISPOSING of your vehicles? Check Maki Motors, Will pay highest price, Swift Action, Immediate Cash. Free Information. John 50-9649, 9892.

'54-'57 FOUR-DOOR Dodge, Plymouth, Ford, Chevrolet, Buick Best price offered. Kuno Motors, opposite Fryar Gym across canal, 8-1065/7 Yokohama.

WANTED '57 CADILLAC, Chrysler Buick & Oldsmobile immediately cash payment, Daido Auto on 10th Street near F Ave. Tel: 48-8301/5.

LATEST MODEL-NEWEST MODEL-Immediate or future delivery—D-Ave, near 17-Italian Garden Bldg.—Call now ESKO 408-1232.

HOUSING

For Sale

AZABU ATTRACTIVE brandnew western style 18 tsubo cozy house 2 bedrooms large livingroom diningroom tiled bathroom car parking area ¥2,850,000. Details ARIKADO 48-7358, 7068.

YOKOHAMA Bluff land 220 tsubo. Attractive location overlooking harbor. Ideal for residence. Call Tokyo 27-3788 daytime or Yokohama 8-1705 evenings.

For Rent

DIAL 33-8787, 33-3413 Nakajima's Handles favorable Houses Apartments Office stands Ave. "K" close 10th (Opposite Gasoline Station). Address 3, Kojimachi 6-chome.

GOTO APARTMENT—cool air-conditioned, unfurnished, bath, hot running water, TV antenna, private telephone, parking area, Roppongi Crossing. 48-8505/9.

CHARMING western 3 bedroom homes w/telephone, lawn-garden, carport, near Center, ¥50,000—¥100,000 (completely furnishable). Splendid 4—5 bedroom homes ¥60,000, ¥75,000, (deluxe) ¥100,000. Californian style new 1—2 bedroom bungalows Azabu, Denenchofu ¥40,000, ¥60,000. Furnished 1 bedroom apartment Aoyama ¥28,000. Overseas, 56-2988, 56-5281.

Housing—For Rent

BEAUTIFUL 3-4 bedroom home with central heating system spacious livingroom diningroom nice kitchen 2 bathrooms maidroom lawn garden drive-in ¥110,000. 48-1733, 3779 Sun Corporation.

SACRED HEART vicinity, Azabu western-style beautiful house, 3-bedrooms, liv/diningroom, maidroom, storage, laundry, kitchen, tiled-bathroom, 2-toilets, telephone, carport, lawn yard, quiet neighborhood ¥68,000. 48-5920.

JUST COMPLETED apartment Jeunesse—Tokyo, Shibuya. Hill top fine view. Air-conditioned, unfurnished, bath, hot running water, 1 bedroom, kitchen, livingroom, balcony, TV antenna, private telephone carport. For further details please call 40-5879.

MITAKE Mansion Army approved new western style well equipped luxuriously furnished apartment quiet district parking lot near Shibuya station now available. Tel: 40-7171/5.

AKASAKA!! air-conditioned 3 bedroom house ¥90,000. Western-style modern beautiful bungalow ¥40,000. Furnished 1 bedroom apartment ¥28,500. 48-2029, 48-3756 Western.

BRANDNEW!! central heating 3-bedroom house ¥85,000. Modern 2-3 bedroom houses ¥65,000. Approved 3-bedroom houses near Washington Heights ¥40,000, ¥60,000. Pacific 56-1920, 56-0214.

DENENCHOFU best surroundings, attractive 3 bedroom bungalow, livingroom, diningroom, study, maidroom, telephone, modern conveniences (furnished), lawn garden, ¥65,000. Senzoku western 2 bedroom bungalow ¥50,000. Shibuya completely furnished 1 bedroom apartment ¥33,000. Various others. Tokyo House Bureau, 50-2496/8.

GOOD surroundings: (1) Kojimachi, western 2 bedrooms ¥60,000, 1 room ¥10,000. (2) Aoyama, western 3 bedrooms ¥77,000. Brandnew 1 bedroom ¥23,000. (3) Azabu, furnished 2 rooms ¥15,000. 3 bedroom centrally heated mansion ¥150,000. (4) Denenchofu, western 3 bedroom mansion, ¥70,000. 4 bedrooms ¥65,000. Many others. Call 33-8787, 33-3413 Nakajima.

Your search is over!

DAIKANYAMA
Tokyu Apartments
Tel: 46 5291-5

MEGURO attractive 2 bedroom house well-designed living-diningroom, clean kitchen, maidroom, telephone, drive-in, garden. ¥30,000. Similar bungalow ¥23,000—¥28,000. Saratoga 59-7674, 59-7675.

SHIBUYA cozy 2 bedroom house living-diningroom kitchen tiled bathroom garden parking-lot ¥24,000. 100% furnished 3 bedroom house telephone ¥45,000. 97-8883 King.

SHIBUYA: Independent refined house, 4 bedrooms, spacious livingroom, good dining-kitchen, maidroom, tiled bathroom, flush-toilet, telephone, lawn garden, very good surroundings, ¥60,000. 34-4408, Taiyo.

WESTERN STYLE cozy 1-2 bedroom houses, liv/diningroom, maidroom, tiled-bathroom, partly furnished, quiet neighborhood, garden, near center ¥24,000, ¥33,000, ¥38,000. 40-5920.

MISCELLANEOUS

For Sale

BEDS—Largest Bed Maker in Japan Special Sizes Made to Order. Oriental Bed Co., No. 31, 2-chome, Shirogane-Daimachi, Shiba, Tokyo Tel: 44-0322, 7923/4 (C-Ave. front of Kamiosaki Street-stop).

MOTOR YACHT "Quo Vadis," 64 ft. twin screw diesels. Spacious accommodations, fully equipped living aboard. Recently overhauled, coast-guard licensed, immediately available. Phone 27-8365.

B&H PROJECTOR Model 185 excellent condition Import duties paid selling under local market price at ¥180,000. Tel: 48-8296.

ALL KINDS of TRUNKS & BAGS
IKEDAYA
2, 3-chome, Ginza, Chuo-ku, Tokyo Tel. 56-2632
(Ginza St., in front of Matsuya Dept. Store)

AIR CONDITIONER 1958 1 HP, Mitchell 230 volts used one season only ¥90,000. Call 33-8966.

FOR SALE: 1 ton 220 volt Mitchell Air-Condftioner also automobile air-conditioner Universal type. Call 49-2154 Mr. Murakami.

HI-FI TAPE RECORDER. Viking FF 75RLP in D396 Portable Case. Less than a year old. Duty paid. Easily convertible to stereo. Complete operating instructions. Owner has used to make professional quality tape recordings of records and FM broadcasts. Condition like new. Use with American or Japanese current. An opportunity for the critical Hi-Fi listener. Best offer over ¥54,000. Reply to Box 40, Japan Times, Tokyo, stating offer, name, address and telephone number.

DIAMOND 1 bracelet 7 pure white stones excellent quality in white gold setting 2.76 carat for ¥180,000. Call up 408-0047 after office hours.

FOR SALE Bugeye ketch six bunks galley headroom diesel at Aburatsubo. Phone: Hayama 514.

Miscellaneous—For Sale

FOUR BURNER American Gas Stove, two burner kerosene heater with blower. call 9498-6382.

HELM AUCTION STUDIO: Iron chairs, Settee, Box camera, Gas boiler, Steel locker, Arm-chairs, Bureau with triplemirrors, Sofa bed, Radio, Curios, Jewellery, etc. Saturday, July 25 from 10:00 a.m. No. 53, Yamashita-cho, Yokohama.

NEW 1959 General Electric refrigerator 10 cubic feet, price ¥90,000. Phone 717-0748.

REFRIGERATOR G. E. Large size, very good condition. Phone morning 311-4218.

WESTINGHOUSE electric oven (like new) ¥7,500. Call 717-0810 after 6 p.m.

Wanted to Buy

DEAL & SERVICE—air conditioner, gas-range, refrigerator, deep freezer, space heater, washer, etc. MARUTOMI & CO. Tel: 25-6569, 25-8861.

REFRIGERATOR, Air Conditioner, **REFRIGERATOR,** Air Conditioner, **DEEP FREEZER,** Gas Range TV **DEEP FREEZER,** Oil Heater, TV Tel: 33-6864, 33-2832.

1959
DODGE
STATESIDE & JAPAN DELIVERIES
Authorized distributor
ANZEN MOTORS
10th St. Between "F" & "K" Ave. Tokyo
Tel: 408-3211, 3212

AIR CONDITIONER shotgun, golf club, oil heater, television, typewriter, refrigerator, gas range, washing machine, camera, tape recorder. Tel: 83-7697, 7983.

DEAL & SERVICE REFRIGERATOR, DEEP FREEZER, Air Conditioner, Washing Machine, Best Price. Call Anytime Quickly FUJITA Co. 76-8146/7.

PIANO, used PIANO. Wanted to buy immediately. Willing to go anywhere to buy it. Please call phone: 92-3429, Tokyo.

Pets

FOR Sale: PEDIGREE SCOTTY puppies bred from U.S. and Japan champions. 6 weeks old. Telephone 28-5408/8 or 46-5291/5, Ext. 49.

Announcement

ENHANCE YOUR BEAUTY:—Hair Styling and Beauty Treatment by Arden Yamanaka U.S. Licensed beauty operator. Only well known imported cosmetics used. ARDEN Yamanaka Beauty SALON, Nikkatsu International Building Arcade HIBIYA (A & Z Ave.) Tel: 27-7810.

Restaurant

GENUINE Russian dishes prepared —Russian Cooks. Air-conditioned Exotic Interior, High Class. Reasonable Price. 5th Street near Dentsu—"Volga"—All Night 57-0036.

SUN-YA Chinese Restaurant: Ave. "A." Between 10th, 12th St. No. 1, 4-chome, Tamura-cho, Shiba, Minato-ku, Tokyo. Tel: 43-1566, 2692, 4389.

Instruction

PRIVATE dancing lessons given at teacher's stadium or home wanted by Japanese lady, please write Box 50, Japan Times, Tokyo.

Business Opportunity

LOAN ¥2,500,000 required for one year. Securities available. Please write details Box 46, Japan Times, Tokyo.

Medical

KING'S CLINIC Theodor King M.D., Physician & Surgeon, laboratory tests, X-Ray. Yazaki Bldg., Roppongi, Azabu, Tokyo 48-7587. 10:00-13:00 17:00-18:00.

INTERNATIONAL DENTAL CLINIC. Service Hours: 10:00—18:00 **SPECIAL FACILITIES FOR FOREIGN PATIENTS** Telephonic appointment accepted Dr. Shimada, Dr. Mineta, Dr. Ohtsuka. 5th Floor, 545, Kokusai Kanko Bldg., Yaesu Entrance opposite Tokyo Station. Tel: 23-0755/7.

DENTIST DR. KIMURA, 7th floor, Takashimaya Dept. Store, Nihonbashi (Ginza Street) 10:00 a.m.—6 p.m. Call 27-9000 for appointment English spoken. Monday closed.

DR. R. TATEYAMA: Venereal Disease, Pregnancy Test. Behind Imperial Hotel & Yuraku-za, alongside railroad. Spoken English, French, German. Yuraku-cho 1-14. Hours 12:00-18:00 Tel: 59-7054.

BUTLER DENTAL CLINIC Hours 9 a.m.—5 p.m. Saturday: 9 a.m.—12 noon Room 749, Marunouchi Building, Marunouchi, Chiyoda-ku, Tokyo. Tel. 20-3792.

Japan's most talked about Tempura
TEL:29-3227, 3232
SUMIGASAKI, KANDA,
TOKYO (near Y.W.C.A.) 山の上ホテル
MILLTOP

Medical

PLASTIC & COSMETIC SURGERY Jujin-Hospital, near Shimoashi Station, Ginza side (next to Sanwa Bank), Tel: 57-3111/8, Hours: 9:00 a.m.—5:30 p.m.

COSMETIC & PLASTIC Surgery N.E.T. consultation. Dr. Furukawa Chiyoda Clinic, 1st Basement of Nikkatsu Hotel, Hibiya, Tokyo. Tel: 27-9872.

DR. MATSUMOTO'S DENTAL CLINIC Shigeaki Matsumoto Orthodontist (Tachikawa Hospital Orthodontic Specific Consultant: Before Tokyo Army Hospital Dental Adviser) Dr. Suzuki (Oral Surgery) Dr. Hayata (Operative) Dr. Keishi Matsumoto (Prothetic). Hours 9:00—18:00. Tel: 92-0634, 23-7448.

CENTRAL CLINIC SURGERY, Medicine, Gynecology, Laboratory Pregnancy-test, X-Ray, Vasectomy, Consultation, (Dr. Frank Eto & Associates) 37-2341, 4636, 3, 8-chome, Ginza.

GYNECOLOGY and obstetrics & V.D. Rabbit test for pregnancy. Blood test for syphilis. Hosaka Hospital No. 13 Ginza Higashi, 1-chome, Chuo-ku, Tokyo. Turn Corner from Queen Bee in front of Ginza 2-chome car-stop. Hours 9 a.m.-7 p.m.

Tailor

HARADA Tailor Harada's Suits Harada tailor Harada's suits, Shiba, Kamiya-cho, Minato-ku, corner of B-15th 43-3060, 3131.

Service

RUGS, Upholstery, inexpensively harmlessly cleaned in your home. Usable same day. Colors revive pile unmats, rises, Stateside Equipment JBS Company, 36-1403.

STAINLESS STEEL sinks, kitchen wares. Planning, Installation works of high quality stainless steel. Tokyo Stainless Koki Co. 23-9866/9.

General

PIANO tuning & repair of any kind accepted, bought & sold Piano tuner S. KUME. 4738 Oi Kamoezuka-cho, Shinagawa-ku. Tel: 771-1985.

Sight-Seeing Bus

TOKYO Sight-seeing — Maximum enjoyment, Minimum expense. Pigeon Bus DeLuxe Motor-coaches; carefully planned routes (Morning, Afternoon, Night, One-day tours) English-speaking hostess. Tel: 23-0566/8.

Fabulous Steak Sukiyaki
SUE HIRO
Main Tokyo Restaurant
Ginza 6-chome Behind Matsuzakaya Dept. Store
Tel: (57) 9271/3
Free Entertainment
Japanese Folk Dancing, etc.
Omori: On the Bay—1-chome Omori (Omori-Shinchi)
Ota-ku. Tel: (76) 6766/8
Yokohama Branch: Basha Michi Near Takarazuka Theater. Tel: (8) 6054

'59 CHEVROLET

the stunning
IMPALA SPORTS SEDAN
NOW ON DISPLAY
At Showroom
1st Floor Ohtemachi Bldg. ("A" Ave. near "W")
TAIYO MOTORS, LTD.
Tel: Tokyo 20-7511
Y'hama 4-5914

'59 Consul MARK II STD DE LUXE

3-DAY DELIVERY
FINANCE ARRANGED
All ranks
Buy a "Best Seller" Car!!
Call: 4-0005 4-5731 Yokohama

Open Sundays 10 a.m.-4 p.m.
Authorized Ford Dealer
New Japan Motor Co.
Near Yokohama Central Station

"THE MANDARIN FLIGHT"

DID YOU KNOW...
When you fly over the weather above turbulent air and stormy areas on CAT's perfectly pressurized DC-6B, relaxing in the luxurious accommodations of "The Mandarin Flight," your journey is smooth and restful. Comfortably airconditioned cabins and advanced soundproofing further add to your enjoyment.
Remember . . . your choice of First Class or Tourist Class service.
See your TRAVEL AGENT or call
CAT
CIVIL AIR TRANSPORT
TOKYO: Fukoku Building, 2, 2-Chome, Uchisaiwai-cho, Chiyoda-ku. Tel: 59-5211/5 Night Call: 74-1678.
YACHIKAWA: Permanent MATS Terminal Building, No. 1724 Tel: 2-2350.
OSAKA: New Asahi Building, 22, 2-Chome, Nakanoshima, Kita-ku. Tel: 26-9565/6.

JAPAN-ATLANTIC & GULF FREIGHT CONFERENCE
Tokyo
NOTICE TO SHIPPERS
TO
MONTREAL AND QUEBEC

The following action was taken at the Regular Meeting of July 23, 1959, with respect to freight rates to the above-mentioned ports:

Present rates to Montreal and Quebec which were to expire September 30, 1959, have been extended through October 14, 1959.

Effective October 15, 1959, with the following exceptions, all commodities destined for Montreal whether for direct discharge or by transhipment will be assessed a single flat arbitrary of $12.00 per ton as manifested expiring December 31, 1959 and a minimum rate of $31.00 W/M and minimum charge for one Bill of Lading of $38.00 without expiry date:

Item No.	Commodity	Minimum Rate	per
657	Ferro Manganese	$20.00	2240 lbs.
658	Ferro Silico Manganese, Ferro Silicon Manganese Silico Manganese and Silicon Manganese	$20.00	2240 lbs.
950	Iron and Steel, Bars, Billets, Plates, Rails, Rods (Straight), Sheets (Including Galvanized), Iron and Steel in Coils, Iron and Steel Hoops in Coils or Bundles	$23.00	2240 lbs. or M
974	Iron and Steel, Wire, Wire Rods and Reinforcing Wire	$23.00	2240 lbs.
1025	Lumber, Loose	$76.00	MBM
1090	Lumber, Bundled	$71.00	MBM

Announcement of the flat arbitrary assessment on all commodities destined for the port of Quebec whether for direct discharge or by transhipment shall be postponed from August 1, 1959 to a later date, at which time a new minimum rate and charge for one Bill of Lading shall also be announced.

Announcement of a new flat arbitrary assessment on all cargo destined for Montreal and Quebec whether for direct discharge or by transhipment to become effective January 1, 1960 shall be made on or before November 1, 1959.

JAPAN-ATLANTIC & GULF FREIGHT CONFERENCE
Tokyo
C. A. Cole, Jr., Chairman

World's Finest
Penn-Drake
Heavy Duty Motor Oil
Pennsylvania Refining Co.
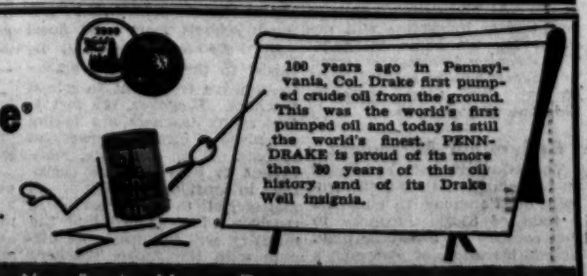
100 years ago in Pennsylvania, Col. Drake first pumped crude oil from the ground. This was the world's first pumped oil and today is still the world's finest. PENN-DRAKE is proud of its more than 80 years of this oil history and of its Drake Well insignia.
Distributors: New Empire Motors, Toranomon Tel: (50) 3471/9
Yamaichi Oil Co., Gotanda Tel: (78) 3110, 8815
Izumo Oil Co., Ginza-Higashi Tel: (54) 8152

The Japan Times

ESTABLISHED 1897

Incorporating the Japan Mail, the Japan Chronicle, and the Japan Advertiser. Owned and published daily by The Japan Times Ltd.

SHINTARO FUKUSHIMA, President and Publisher
KAZUSHIGE HIRASAWA, Editor
MASARU OGAWA, Managing Editor
ROKURO MASUDA, Business Manager

HEAD OFFICE: 1-chome, Uchisaiwai-cho, Chiyoda-ku, Tokyo
Central P.O. Box 144, 352, 358 ..... Tel: 59-5311/9
OSAKA OFFICE: ..... Yodoyabashi Bldg. Tel: 26-3591/3
YOKOHAMA OFFICE: ..... IMC Bldg. Tel: 8-2061

MONTHLY SUBSCRIPTION RATE:
Delivery ¥360; Mail ¥390 (Japan) ¥640 (Foreign—ordinary mail)
International Air Edition ¥1,000 (Airmail postage extra)

Future of Africa

The future political development of Africa is one of the subjects prominent in the public eye as more and more areas of the "Dark Continent" are shedding colonial status for independence or semi-independence. Just where this movement will lead in the long run is the subject of a good deal of debate.

President Tubman of Liberia and the Prime Ministers of Ghana and Guinea, Dr. Nkrumah and Mr. Toure, recently issued a declaration saying they were agreed on the desirability of setting up a community of African states. In such a community, they saw the members as maintaining their national identity and constitution while membership would be open to all African states as they became independent.

The proposal seems idealistic but difficult of realization for various reasons. The Ghana-Guinea connection is a beginning but conditions in most parts of Africa are so diverse that it is difficult to envisage them as conducing to the formation of an over-all African federation that would be effective. It certainly must be many years before a "United States of Africa" could be made a going concern.

At present the tendency is toward the building up of regional political entities founded on geographical, economic, ethnical and traditional considerations. Thus we have the various territories of French Africa—with the exception of Guinea—electing to belong to a French Community, although possibly in some cases only as a stepping stone to complete independence.

We are in a different order of things in the Arabic-speaking states of North Africa—Egypt (today the African portion of the United Arab Republic), Morocco, Tunis and Libya—without speaking of Algeria, regarded by the French as a virtual part of France.

There is the independent Empire of Ethiopia, now making steady progress on nationalist lines under the able rule of Emperor Haile Selassie.

There are the Belgian Congo, recently the scene of "Africa for the Africans" demonstrations, and the extensive Portuguese colonies of Angola and Mozambique which so far have hardly felt the new stirrings of African nationalism.

But it is in the British territories which extend for most of the length of Africa that experiments in self-government are taking place on the most impressive scale.

This week is dubbed "African Week" in London as the House of Commons is discussing various African problems. The Opposition leader, Mr. Gaitskell, opened a debate on the future of the Federation of Rhodesia and Nyasaland on Wednesday. Recent unhappy events in this part of Africa are, of course, fresh in the minds of newspaper readers everywhere. Mr. Gaitskell complained that the British Government's attitude toward Africans in the area was far less friendly than it was a few years ago and added that no doubt one reason why the situation there had deteriorated was the decision to impose the federation against the wishes of the overwhelming majority of the Africans.

It does not seem to be fully realized, however, that the problem, as in many other parts of Africa, is to make political arrangements that will work harmoniously with economic conditions. The Africans in Nyasaland feel that the federation means their political subordination to the white settlers in Southern Rhodesia. On the other hand, the Nyasaland area is held to be economically dependent on the two Rhodesias.

The whole subject of the federation is to be reviewed by a commission which is now being set up. This commission will consist of 13 members appointed from the United Kingdom and Commonwealth countries and 13 from the federation of whom five will be Africans. It is hoped that it will be able to arrive at conclusions which will settle controversies in this important part of Africa and which may also be helpful in guiding decisions in other British territories on the continent.

In the far south of the African continent lies the Union of South Africa, still a member of the Commonwealth of Nations but which seems likely sooner or later to adopt republican status outside that rather vague organization.

It is here that the racial question assumes its most acute form in Africa and the idea of "white domination" is carried out in a harsh manner through the practice of "apartheid." There is little doubt that the attitude of the South African Government toward the colored peoples has had considerable repercussions on African opinion elsewhere while conditions within the union remain perennially dangerous, to say the least.

The great problem of Africa today—and it is not wholly a political one—is to reconcile the interests of the black and white populations, and to make it possible for millions of Africans, many of whom are still in a primitive state, to accommodate themselves to an advancing civilization which, it is quite clear, has come to Africa to stay.

For those living in other parts of the world, the development is one of vast importance because the modernization of Africa must mean the setting free of fresh sources of international commerce and industry.

Press Comments Summarized

Shipping Industry

Finance Minister Eisaku Sato Tuesday turned down the Transportation Ministry's bid for lowering the Development Bank of Japan's interest on loans extended to shipping companies. The Government is required to make efforts to enable shipping companies to rebuild themselves. But the Government is urged not to rely on such an easy way of lowering the interest rates for rebuilding the shipping industry. Furthermore, it should be borne in mind that the lowering of the bank's interest on loans means an increased burden on taxpayers. Should the shipping industry be in a position to enjoy the privilege of lower interest rates, those industries now facing a recess such as the coal, ammonium sulphate and textile industries will demand for the same privilege. The shipping industry is urged to make efforts to rebuild itself on its own.—**Chubu Nippon Shimbun (Hiroshima)**

Emigration Agreement

The Government concluded an agreement with the Government of Paraguay to emigrate a total of 85,000 Japanese to that country on a 30-year plan. In consideration of Paraguay's goodwill gesture, Japan agreed to extend a credit for construction of vessels. The newly concluded government-to-government agreement is expected to pave the way for carrying out the Japanese emigration program on a sound basis. It still is problematical, however, whether the Japanese emigration program will prove successful simply because of the agreement. First, it will be essential for the Government to consider expansion of Paraguay's narrow domestic markets for Japanese agricultural products. Japanese emigrants are also hoped, as stipulated in the agreement, not to organize their exclusive groups against other residents. —**Mainichi Shimbun**

Allowance for Teachers

The Education Ministry is expected to pay a special "managerial task" allowance to teachers as well as principals of primary schools from next fiscal year. No opposition will be raised to the ministry's efforts to improve treatment to school teachers. However, the fact is that many teachers are taking the place of clerical workers in schools. It is, therefore, more urgent to provide more clerks than to consider payment of the managerial task allowance to teachers. • It is hoped that the ministry will not cause its dispute with the Japan Teachers Union to aggravate further because of its forcible enforcement of the new special allowance system.—**Nishi Nippon Shimbun (Fukuoka)**

Roundup of U.S. Press Comments

Views of the World

Duration of Western Rights in Berlin Focus of Geneva Talks

By RAYMOND CARROLL

Nikita Khrushchev's handmade Berlin crisis returned to trouble the air last week, as the resumed Geneva negotiations, and the world power realities they reflect, completely dominated the attention of the columnists.

The foreign ministers' talks, having previously narrowed down to a search for an "interim" or "temporary" settlement on Berlin, were seen as focussing, during this second round, on an even more limited point: The duration of Western rights in the city.

The West had clearly made concessions, and some observers thought it had made too many. But now it was holding out for an explicit Soviet recognition that its Berlin rights would remain inviolate until the city was unified as the capital of Germany.

Gromyko was being ambiguous, reassuring the West that no ultimatum was meant by the 18-month deadline he had earlier set for a settlement, but at the same time declaring that the Western "occupation" of Berlin must end and that to remove the time limit would mean a Soviet agreement to "perpetuate the occupation."

One widely held interpretation of this was that the Russians were seeking a purposely imprecise agreement, which, like Yalta and Potsdam, they could later construe in any way they like, and use as another weapon against the Western position in Berlin.

Hard Core of Reality

Walter Lippmann, in the New York Herald Tribune, thought that the Soviet Union had offered a real concession before the conference reconvened when "... explicitly Gromyko denied that he was delivering an ultimatum demanding the surrender of Western rights in Berlin (and) said he was proposing the terms of a 'provisional status' of West Berlin while attempts were made to agree on the reunification of Germany." This statement was not adequately reported.

"There is no doubt that this is a crucial modification of the original Soviet demand of November 1958 for a permanent settlement of the status of Berlin. Pending the reunification of the two Germanys and the restoration of Berlin as the German capital, the West can ask no less, but also it can ask no more, than that West Berlin be given a 'provisional status'."

"In Allied quarters there is considerable grumbling about the concessions which we have already made. We have made concessions. But we have conceded nothing that the West has ever been prepared to go to war about. What has been happening is that our original position is being whittled down to the hard core which the reality of power will support. What it will not support, will be regarded as bluff no matter how vehemently we assert it."

It is imperative that Khrushchev be convinced that the West is not bluffing on essentials; but he must be convinced in the language of the power realities. Mr. K. knows the West will not go to war if East German officials control the access to Berlin or if he makes a separate treaty with East Germany. But "he almost surely believes us when we say we will fight back if he allows West Berlin to be blockaded," since "the West is capable of fighting back and, though it would hate to have to do it, it is irretrievably committed."

Conciliating Dictators

C. L. Sulzberger, in the New York Times, believed that the Allies have already offered concessions beyond their minimum position of maintaining the Berlin status quo. During the first round of talks they dropped the question of German reunification and accepted East Germany in the conference room in an advisory capacity. They now seem prepared to cut their armed forces in that city, pledge that these troops will never get atomic weapons, and restrict Berlin-centered activities against the Soviet bloc.

"In exchange they ask face-saving gestures from the Soviet side and a renewal of the lease on West Berlin, which, last May, we argued did not require changes at all." And in spite of the fact that Khrushchev has yielded not an inch, support for a summit meeting is gaining in the West.

"This business of conciliating dictators has its risks. Yet nobody save France seems ready to say to Russia: we refuse to give another inch and we refuse to sign any agreement except upon the terms we offer, terms which are reasonable and just. And France is the weakest of the Western nations here. ... The consequences of these trends appear predictable. Before negotiations end there may be moments of high tension as Khrushchev extracts a maximum price to renew the lease for which we paid 14 years ago. ... And Khrushchev's sword of Damocles will still dangle over Berlin."

Quiet Precautions

Joseph Alsop, in the Washington Post, was happy to note that the U.S. at last was taking "quiet precautions that will be quickly noted by the Soviet intelligence." The most important of these has been the transfer of nine squadrons of aircraft from France to Britain and Germany. The overt reason for the move was De Gaulle's refusal to allow atomic weapons in his country unless they were controlled by France. But the major reason for the move at this time was to bolster the combat readiness of NATO.

In addition, the Strategic Air Command has started a partial airborne alert, nuclear weapons specialists have been added to NATO ground forces in Germany, and Western convoys on the Helmstedt-Berlin road have been militarized. "These precautions ... are partly intended to cure Nikita Khrushchev of his conviction that President Eisenhower's firmness about Berlin is a fake and a fraud."

The precautionary moves do not imply a belief that they will be needed in action. American policy-makers, as a matter of fact, think that something will be achieved at Berlin, probably through Gromyko's removal of the 18-month deadline he attempted to place on a Berlin solution, and that a subsequent summit meeting will then lead to an agreed Berlin settlement.

"But the former careless mood has now vanished. A mood perceptibly more somber has been induced by the fruitlessness of the first round at Geneva, plus such episodes as the menacing interview that Khrushchev accorded to Averell Harriman. Thus, while the worst is not expected, it is no longer considered prudent to go blandly hoping for the best without preparing for the worst. As this system of policy making has generally proved suicidal, its abandonment at this time should really be considered a most encouraging development."

Peace at Any Price?

Edgar Ansel Mowrer, in his widely syndicated column, declared that "the only question that remains in dispute at Berlin is how far the West will yield to Khrushchev's threats" and that "one simply fails to understand what the West has to gain by transforming today's unlimited de facto rights in West Berlin into any sort of a 'temporary status.'" Since the people of the West have not been intimidated by Moscow's threats, what is the reason for backing down? Some Britons say that Germany cannot be defended short of nuclear war and that nobody is interested in dying to defend Germany. "This is true but shortsighted. For if West Berlin cannot be defended without war, neither can London, Paris, or Washington. Failure to stand at West Berlin will make ultimate war more likely as surely as Britain and France's surrender to Hitler at Munich brought on World War II."

"Once more the West has resumed a diplomatic poker game in which we have nothing to win except a reprieve and the Soviets have nothing to lose. ... All because British Conservatives need an election boost, because the U.S. Administration stubbornly insists on trying to call off the cold war instead of winning it, and because the Western people are being slowly conditioned to desire peace at almost any price."

The Small Loophole

Marquis Childs, in the New York Post, held that the West had gone as far as it could in making concessions. "To go further would not only threaten the Western stand in Germany but would jeopardize the unity of the the Western allies." The concessions granted must be judged in the light of what the Eisenhower Administration primarily, and the Governments of Western Europe secondarily, have not done to maintain conventional military strength.

"How much all this has contributed to Premier Khrushchev's threats of force it is impossible to say. Certainly, he cannot help but know that the choice for the West narrows down to some form of agreement, retreat, or nuclear war. The hope is that he does not wholly discount the possibility that the nuclear button would be pushed when the desperate alternative was a defeat."

The odds are probably no better than 50-50 that enough will be accomplished at Geneva to pave the way to the summit. "The plain, hard truth is that there is a small loophole through which it may be possible to reach agreement on a standstill in Berlin. This is Foreign Minister Gromyko's statement that it was wrong to interpret the Russian 18-month proposal—for a German solution—as meaning that all Western rights in Berlin would expire then. It should be possible to explore that small opening quickly."

Readers in Council

Self-Restraint of Justices

To the Editor:

Mr. Yukio Misaki's letter in the "Readers in Council" column of the July 14 issue of your paper was based, I fear, on a complete misreading of my communication printed in the same column on June 30.

His answer, I think, can be summarized as follows: Justices of the Supreme Court may state their world outlook, religion, etc., outside of court; but should not take political action. The Chief Justice has given his views on nonpolitical issues. Ergo he has not acted unreasonably, and should not be criticized simply because the defense in the Sunakawa case challenged him. On the contrary, the defense was abusing the right of challenge. Therefore the Bar Association should consider the abuse.

What I tried to say in my poor way was to this effect: With all the right and freedom the Supreme Court justices have to speak their minds outside of court on social and moral problems, would it not be better for them to practice voluntary self-restraint, as justices of the United States Supreme Court do? If they did, it would add more weight to their opinions handed down in court proceedings, and help to enhance the authority and prestige of the court. It would also obviate the risks of even inadvertently giving cause for challenges of whatever nature.

It may not be amiss to remind Mr. Misaki in this connection that few problems yield to ready and neat classification into (a) social, economic, moral or religious issues, and (b) political questions. In fact, most problems in category (a) have political, and not infrequently judicial implications and consequences.

I should also remind him that American legal opinion tends to the view that great constitutional issues that come before the Supreme Court (of the United States) are, in the last analysis, political issues; that judicial review practiced by the court is a legislative as well as a judicial function; and that "judicial statesmanship" by the justices of the highest tribunal calls for sedulous avoidance even of the appearance of playing politics at all times. All this indicates the greatest need on the part of justices of reticence and detachment on most issues.

With respect to the argument for improvement or reform of the abuse by the legal profession here of the right of challenge, I prefer to leave the matter to those qualified to study and act on the subject, for I am not connected either with the bench or the bar.

AN OBSERVER

Tokyo

10 Years Ago Today

(From the files of The Japan Times)

July 24, 1949

WASHINGTON — The U.S. Commerce Department said American economic aid to Japan "must be continued for years." In an economic view of Japan, the department foresaw many difficulties ahead in the effort to make that nation again self-supporting.

SCAP has made it possible for the Japanese to plan eventual resumption of radio broadcasts to the world. However, immediate resumption on a large scale is unlikely because of lack of facilities, SCAP radio officials advised.

GENEVA — British delegates to the United Nations Economic and Social Council exhibited to a press conference a document which they said proved that forced labor was a recognized practice in Russia. The paper was described as the 8,550 word Soviet Corrective Labor Code.

Senator Soaper

By BILL VAUGHAN

NANA

The lecturer who speaks authoritatively on Russia after a five-day visit may not have much actual knowledge. But, at least, he has on-the-spot ignorance.

Boris Pasternak is reported to have a new book ready. One which, we imagine, he hopes will win no prizes.

"You call this hot weather? Why I remember one summer in the Gulf Stream—"

Men in the News

Hajime Sato

Chairman of Fair Trade Commission

Hajime Sato was named chairman of the Fair Trade Commission at the end of last month after a two-month blank since the resignation of former chairman Koki Naganuma in April.

During this period, well over 20 candidates were mentioned as Naganuma's possible successor. Five of them had been considered powerful candidates.

Sato

At one time, the post almost went to a present member of the trade commission, but the choice reportedly fell on Sato at the last minute.

Finance Minister Eisaku Sato and the Minister of International Trade and Industry Hayato Ikeda allegedly pressed for Sato's selection and squashed overnight the promotion of the commission member recommended by Bamboku Ohno, vice president of the Liberal-Democratic Party.

The Fair Trade Commission is no longer the authoritative existence that it was in the old days. If it tries to be faithful to its duties, it is shunned as a nuisance by the affected parties.

In spite of its demoted status, however, the "sunset" commission has some vital work to do. It must decide what to do with the bill for revising the Anti-monopoly Law which was scrapped last autumn in the furor over the Police Law Revision Bill. Financial circles are eager to have the bill revised.

Sato has said he would be willing to relax the Antimonopoly Law if that is in the interests of the economic development of Japan.

But he points out, "We must also think about the interests of the consumers and smaller enterprisers."

Sato, 61, hails from Yamaguchi Prefecture, the home prefecture of Prime Minister Nobusuke Kishi.

He entered the Finance Ministry in 1921 and served as a counselor of the Legislation Bureau, governor of Niigata Prefecture, director of the Audit Agency, and vice governor of Tokyo.

3 Minutes a Day

By JAMES KELLER

Look for Good Points

NANA

One editor labels as "fly swatters" those individuals who read papers and magazines only to spot small errors and write abusive letters about them. Such people highlight mistakes while ignoring good points.

Scolding, abusing or humiliating the one to whom you are writing can defeat your very objectives.

Reasonable criticism, on the other hand, can achieve much good if it offers specific, constructive suggestions on how to make improvements.

One friendly, positive recommendation can often accomplish more than a bucketful of complaints.

Then, too, a blend of Christian courtesy with firmness is apt to win the other person's consideration rather than his indifference or hostility.

Stick to the divine formula which enables you to disagree without being disagreeable.

In short, write letters to others in the same spirit you wish them to employ when writing to you and you will be heading in the right direction.

"As you would that men should do to you, do you also to them in like manner."

(Luke 6:31)

O Lord, help me to be mindful of what is right with the world and not exaggerate what is wrong.

Try and Stop Me

By BENNETT CERF

In her newly published autobiography, June Havoc, younger sister of Gypsy Rose Lee, tells about the time her mother got her a part in a movie when she was exactly three years old! It was June's job to burst into tears at a given signal, and she gave a magnificent performance—aided considerably by the fact that just before she went on, her thoughtful mother told her that her favorite dog had just been run over and killed.

Eight times they reshot the scene, and each time the mother reminded her of the death of her dog. After the first time, recalls June, she realized it wasn't true at all, but she thought of how miserable she would be feeling if it was true, and cried her eyes out. Of such stuff, stars are made!

The stingiest man of the year must be the one who gave his little girl a dime to go without supper, stole it from her while she was asleep, and then refused her breakfast for losing it.

Copyright 1959, by Bennett Cerf. Distributed by King Features Syndicate.

Special Summer Sale!!
Everything at Rock-Bottom Prices!!
Free Storage!
All furs are guaranteed.
4, 5-chome, Ginza-Nishi,
Tel: 57-2755
Pacific Furs

Cuisine Française
Chef: Mr. Shido
Closed on Sundays during JULY & AUGUST
Restaurant HANANOKI
No 2 Nishi 6-chome Ginza Tokyo
Tel (571) 0073 0095

DELICATESSEN
(OPEN DAILY 9 a.m.—8 p.m.)
Cooked Ham, Sausages, Roasted: Beef, Pork, Chicken. Smoked: Tongue, Beef, Salmon, Ham, Eel. Salads, Cheeses, Canned items.
RESTAURANT: Delicious German Dishes, Wines. (Daily changing menu)
OPEN DAILY 11 a.m. — 10:30 p.m.
1, 5-chome, Nishi Ginza near Sukiyabashi Tel: 57-1142
A. LOH MEYER
Delicatessen & Restaurant

HOTEL KOKUSAI KANKO
GOOD SERVICE WITH COURTESY
Only One Minute Walk From Tokyo Central Station And To The "Heart" Of Tokyo
Completely Air-Conditioned
Fine Food, Comfortable Rooms all with Bath, Grill, Dining Room and Banquet Hall.
REASONABLE RATES
Pleasant atmosphere and kind services with courtesy
1, 1-chome, Marunouchi, Chiyoda-ku, Tokyo
Cable Address "KOKUSAI HOTEL"
For Reservations, Tel: (23) 3281-9

Summer Sale!
For Early Summer Sale we offer the following specialities:
Cape-stoles, Capelets, Mink or Marten from $84 to $125
If you show us a Fur obtained elsewhere and of comparable quality in every respect at a lower cost than a fur purchased from us we'll make complete refund without quibbling!
Furaba THE BEST FURRIER THE LARGEST & FINEST SELECTION
MAIN STORE: (Tel. 57-0818) Annex & 5th St. (No. 4, 3-chome, Ginza Nishi) only 3 minute walk from the Imperial Hotel towards Ginza. For your driver: 銀座五丁目
BRANCH: Imperial Hotel Arcade. 59-1357

CLUB PRUNIER
for Dining and Dancing
80 beautiful hostesses
Sparkling Champagne Music by 3 Top Bands
No-Tip System..6 pm—11:30 pm
FIRST FLOOR GRILL 11:30 am—10:00 pm
Excellent variety of Sea Foods and other dishes.
After dining, couples can dance in the Club
TEL: (20) 2060 (Grill) (20) 2061-2 (Club) Toko Bldg.

SILK HOTEL YOKOHAMA
COMPLETELY AIR-CONDITIONED
Single Room w/Shower ¥1,600
Single Room w/Bath ¥1,600
Double Room w/Bath ¥2,400
Meals
Breakfast ¥ 300
Luncheon ¥ 450
Dinner ¥ 600
Coffee Shop & Bar
Tel: Yokohama 64-0961/6

French Cuisine • American Dishes
BAR
RESTAURANT
Extensive Menu Selections
Best music in Town with 2 top Vocalists from 8 P.M.
(No Cover Charge until 11 p.m.)
CLUB RIKI
SNACK BAR open 24 hours
Member of the Diners' Club
Resvns: Tel: 48-8128, 8129, 8120
On Hardy Ave., Between D & F Ave.
Enter either 10th or 15th Street.
open daily
5-chome, Akasaka Shinmachi, Tokyo
(noon to 4 AM)